

The how-to magazine of electronics...

AN INTERTEC PUBLICATION

ELECTRONICTM

Servicing & Technology

MARCH 1988/\$2.25

Back-to-basics Primer • Replacement Parts Directory

Servicing J.C. Penney Vertical Problems • Symcure

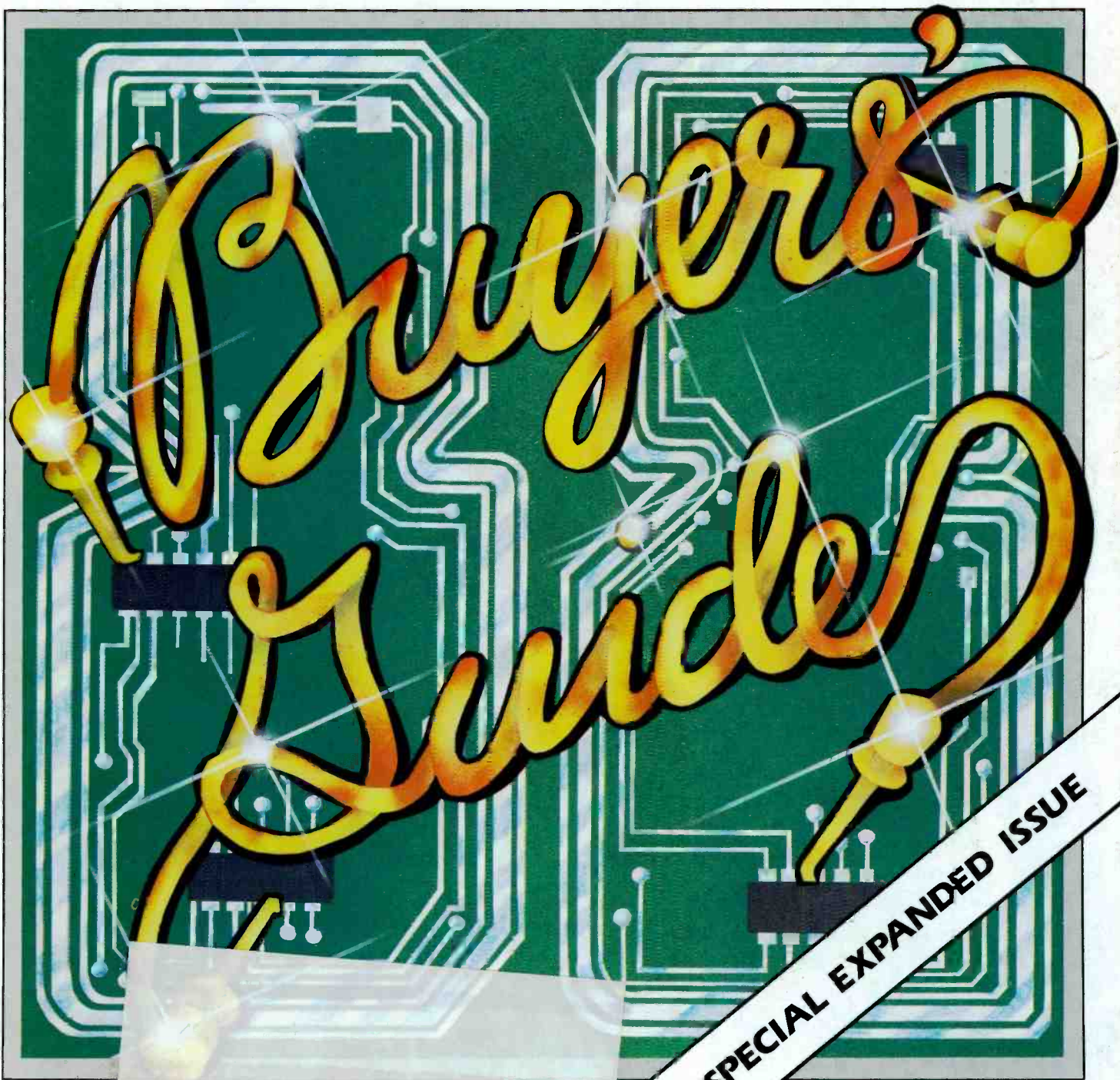

More Functions. Smaller Budget.

Beckman Industrial Circuitmate™ DMMs put hFE, Logic, Capacitance, Frequency and True RMS In Your Hand. For Less.

Get more, for less. It's a simple definition of value. For DMMs, value means finding the combination of capabilities that meets your needs at the right price. Without losing sight of accuracy and reliability. If you want more functions at a low price, Beckman Industrial's Circuitmate™ Digital Multimeters are the best value around.

From the pocket-sized DM20L to the DM850, with true RMS capability and accuracy to 0.05% ± 1 digit, Circuitmate DMMs give you the functions you need.

For instance, the DM20L puts both a Logic Probe, a transistor gain function (hFE), and a full range of DMM functions in the palm of your hand. For only \$79.95.

Then there's the DM25L. Where else does \$99.95 buy you a Logic Probe, capacitance measurement, transistor gain function (hFE), and 24 DMM ranges including resistance to 2000 megohms? Nowhere else.

When high accuracy counts, there's the DM800 with a 4 1/2 digit display. The DM800



DM20L Pocket-Size w/Logic \$79.95*

TTL Logic Probe: 20MHz
Hi/lo/off indications
Detects 25nS pulse widths

hFE (NPN or PNP):
1 range (1000)

DMM: Input Impedance—
10 Megohms
DCA/ACA-5 ranges
(200µA to 2A)

Ohms-8 ranges (200 ohms
to 2000 Megohms)

Continuity beeper



also gives you frequency counting. A full-function DMM, and more, doesn't have to cost over \$195.00. If it's a Circuitmate DM800.

Or, for a few dollars more, get true RMS (AC coupled) to let you accurately measure non-sinusoidal AC waveforms, and all the capability of the DM800, in the DM850.

Of course, there's a whole range of Circuitmate DMMs and service test instruments, including the DM78 autoranger that

DM850 True RMS

4 1/2 digits. DCV accuracy
is .05% + 3 digits

True RMS

Frequency counter to
200KHz

Data Hold display
capability

Continuity beeper

Built-in bail

Anti-skid pads

Price: DM850 (True
RMS) . . . \$219.95*
DM800 (Average)
. . . \$195.00*



fits in a shirt pocket, yet gives you a full size 3 1/2 digit, 3/8" readout. Not to mention a complete line of accessories like test leads, current clamps, even probes that can extend your DMMs range and sensitivity. All designed to work flawlessly with your Beckman Industrial Circuitmate DMM.



See your Beckman Industrial distributor and discover more DMM performance. For less.

*Suggested list price (\$US) with battery, test leads and manual.

DM25L Capacitance, Logic, hFE \$99.95*

TTL Logic Probe: 20MHz
Hi/lo/off indications
Detects 25nS pulse widths

Capacitance: 5 ranges
(2nF to 20µF)

hFE (NPN or PNP):
1 range (1000)

Continuity beeper

Built-in bail

Anti-skid pads

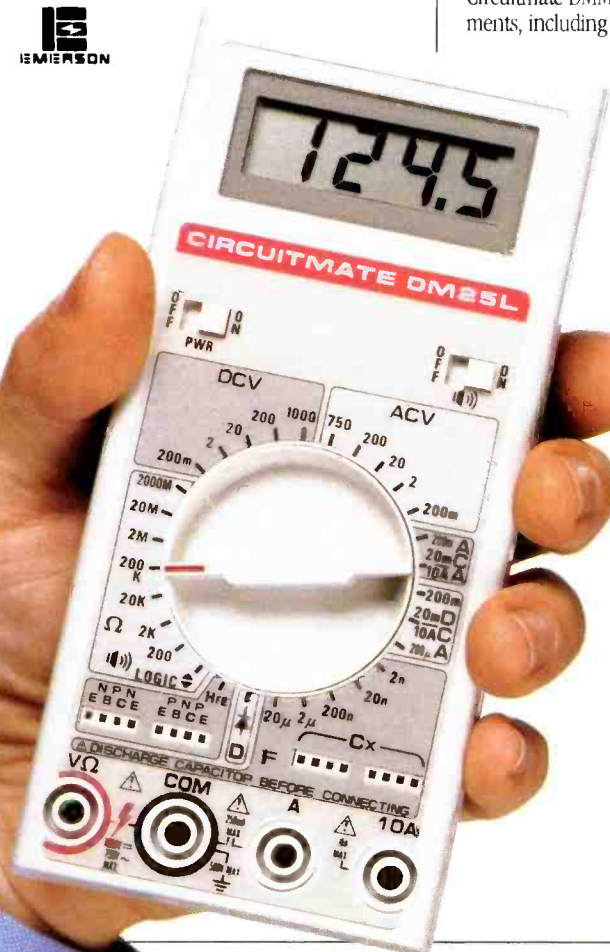

In Service
Instruments,
We're The One.

Beckman Industrial™

Beckman Industrial Corporation, Instrumentation Products Division
A Subsidiary of Emerson Electric Company
3883 Ruffin Road, San Diego, CA 92123-1898
(619) 495-3200 • FAX: (619) 268-0172 • TLX: 249031

© 1987 Beckman Industrial Corporation

Circle (1) on Reply Card



CHEMTRONICS NEW PREMOISTENED PADS AND GAS DUSTERS MAKE SERVICING EASIER



Chemtronics

Keeping pace with advanced technology

Chemtronics Inc.
681 Old Willets Path
Hauppauge, NY 11788
516-582-3322
Telex 968567
Circle (3) on Reply Card

When Vann's Electronics — Great Neck, New York contacted us with lots of good news about our new products, we thought you would like to hear about it too. Vann's Electronics has been growing since 1966. Its staff of 11 technicians services everything from TVs and VCRs to home computers and telephones. They even maintain service contracts for electronic equipment at many New York hospitals.

Here's what Vann's has to say:

"Your **Optic Prep**™ is ideal for projection TV. The professional one-step packet is more convenient than bringing liquid chemicals into someone's house."

"**Screen Prep**™ antistatic cleaner is excellent for TV screens and is a profitable resale item for offices with CRTs."

"IPA saturated **Chemswab**™ and **Chempad**™ are perfectly designed for magnetic head maintenance and general electronic cleaning."

"**Gold Guard**® and **TF Pads**™ clean and preserve contacts easily. The lint-free pad provides a gentle burnishing action not achievable with sprays and they occupy very little space in our tool kits."

"Handy **Ultrajet**® compressed gas dusters are used all day long. It's our first step in repairing any electronic equipment."

For free evaluation samples, contact us today. We're sure you will agree with leading industry professionals that Chemtronics makes servicing easier.



Page 8



Page 60

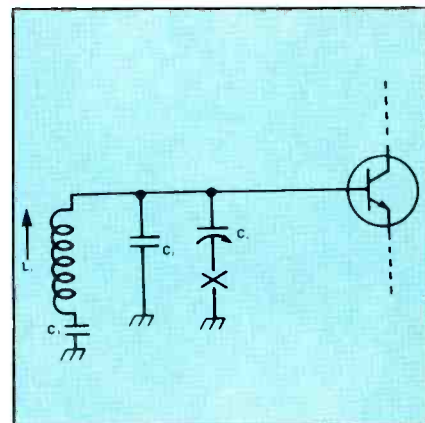

Page 78

FEATURES

8 Buyers' Guide

If you've ever run into the problem where you have isolated a problem, but you just don't know where to look for the replacement part, this guide will help. Whether you're looking for a specific product, a service or just a company address, the following sections should point you in the right direction.

- 8 Product directory
- 24 Replacement parts/ components directory
- 32 Services directory
- 32 Association/educational sources directory
- 34 Company mailing addresses

58 Creating resistor values

By Art H. Meyerson

Perhaps you need a resistor value you just don't have on hand, or maybe you need a non-standard value. The answer to your problem is parallel resistances. This simple formula will help you find which values to use to create the value you need.

60 Extending DVM ohmmeter ranges

By Art H. Meyerson

The new DVMs are low-priced and often give you highly accurate resistance measurements, but there is one problem—the highest resistance range is limited to 2MΩ. However, a simple procedure can extend your DVM range to 20MΩ or beyond.

62 Troubleshooting the op-amp

By Christopher H. Fenton

In the last 20 years, the op-amp has become a basic building block of computers, VCRs and many other electronic products. Read on to find out how they work and how best to troubleshoot them when something goes wrong.

68 Servicing J.C. Penney vertical problems

By Homer L. Davidson

Although the vertical-output circuits in J.C. Penney models may look similar, there are some vital differences. Developing a series of tests for a certain symptom will help you troubleshoot not only J.C. Penney models, but other televisions with similar problems as well.

78 That dreaded drift...

By Joseph J. Carr, CET

When you're servicing radios, the word drift may be the customer

complaint you dread the most. Here are some tips to ferreting out the cause of drift problems.

DEPARTMENTS

4 Editorial

Are you looking for something?

6 Troubleshooting Tips

43 Profax

76 SYMCURE

84 Computer corner

Basic flip-flop design

87 Audio corner

The CD data structure

90 Video corner

Audio high-fidelity in VCRs

92 Advertisers' index

ON THE COVER

Whether you're looking for a piece of test equipment, a specific component or an association that can help you learn more about electronics servicing, the 1988 Buyers' Guide can direct you to the information you need. (Concept and design by Barbara Miles, graphic designer.)

The how-to magazine of electronics

ELECTRONIC
Servicing & Technology

LEADER

A TYPICAL "PORTABLE" SCOPE

THE TRULY PORTABLE
LBO-315

If both of these scopes are portable,
then this is a lapdog.

What's the difference between a portable scope and the *truly* portable LBO-315? A lot of weight, among other things. At just 10 lbs and 10.5 x 3 x 13" with battery, the full-function LBO-315 can easily go everywhere a technician goes.

Don't waste money.

When a tech must return to the shop or a car, for the heavy scope left behind, time costs money. LBO-315, the scope techs love to carry, saves time and *delivers more profit*. It's that simple.

No so-called "portable" even comes close.

Compact 60-MHz LBO-315 packs all the performance of a bench scope. Operates from

supplied 12-Vdc battery, external 10 to 20 Vdc source or 85 to 264 Vac, without switching. Has bright 3.5", 12-kV, PDA CRT; alternate trigger, time base, and sweep; 2-channel and X-Y operation; variable holdoff, and more. *All this from a unit small enough to fit into an attache case!* Leader has "truly portable" 20 to 60-MHz oscilloscopes for ac/dc or ac operation. Each is backed by our 2-year warranty and factory service on both coasts.

Call toll-free

1 800 645-5104

In NY State

516 231-6900

Ask for our full-line Catalog, an evaluation unit, and the address of your nearest Leader Distributor.

For Information Circle (4) on Reply Card
For Demonstration Circle (62) on Reply Card

Leader Instruments Corporation
380 Oser Avenue, Hauppauge, New York 11788
Regional Offices:
Chicago, Dallas, Los Angeles, Boston, Atlanta
In Canada call Omnitronix Ltd. 416 828-6221

LEADER
FOR PROFESSIONALS WHO KNOW
THE DIFFERENCE

The truly portable LBO-315 comes with complete accessories, as shown at left.

Are you looking for something?

One of the difficult problems in a complex world like ours is the matter of how and where to find things. That's attested to by the numbers of documents and other aids that have been created to help people find things and information: telephone directories, yellow pages, maps, street listings and more. Spend a night in the hotel and, in addition to the directory of hotel services, you'll probably find a directory to what's going on in the local area, including shows, restaurants, churches and more.

TV Guide is a response to the viewers' need for a directory of what will be shown on television. Almost every newspaper publishes its own guide for its readers, usually on both a daily and a weekly basis.

In fact, the need for a directory to the directories is so strong that in many cities you can find telephone numbers you can call to find out what's going on where.

Many special-interest groups have some kind of directory. Until a year ago, there was no one place where consumer electronics servicing technicians could find information on products and services available to them. The 1987 **Electronic Servicing & Technology** Buyers' Guide changed that. For the first time, there was a guide designed and produced just for people who service consumer electronics products.

That guide was well-received by our readers, who were pleased to have a single directory of products, services and information for them. There was one complaint from readers about the guide: The pages devoted to the buyers' guide listings were subtracted from the pages normally used to publish servicing articles and Profax schematics. This year's buyers' guide corrects that problem. Instead of using precious article space for the listings, we have added the listings to our usual package. This issue represents a huge value to readers. In this issue, we bring you our buyers'

guide listings *in addition to* our regular features and our usual Profax schematics.

That's close to 100 information-packed pages in this month's issue—more pages than **ES&T** has published in recent memory, and perhaps in the history of the magazine.

Renew your subscription now and save

Also please note that you have a special opportunity to save money with this issue. The costs of paper, ink, postage, transportation and everything that affects the cost of publishing a magazine are going up. We have no choice but to increase our subscription rates from \$18 for one year to \$19.49 (our first increase in four years). If you renew your subscription now, however, you may do so at the current rate and save yourself a little money. If that appeals to you, see details on page 40, then fill out the subscription renewal card and send it in today.

SYMCURES and Troubleshooting Tips needed

And on another subject, here's an opportunity to help your fellow technicians and earn some money as well. We need SYMCURES and Troubleshooting Tips. We pay \$60 per printed page (six separate problems and solutions) for SYMCURES and \$25 per Troubleshooting Tip. See page 76 in this issue for an example of SYMCURE. If you're interested in submitting either a SYMCURE or a Troubleshooting Tip and you'd like detailed instructions, write to:

SYMCURE/Troubleshooting

Tips Editor

Electronic Servicing & Technology
P.O. Box 12901
Overland Park, KS 66212

Nile Conrad Peram



PHILIPS

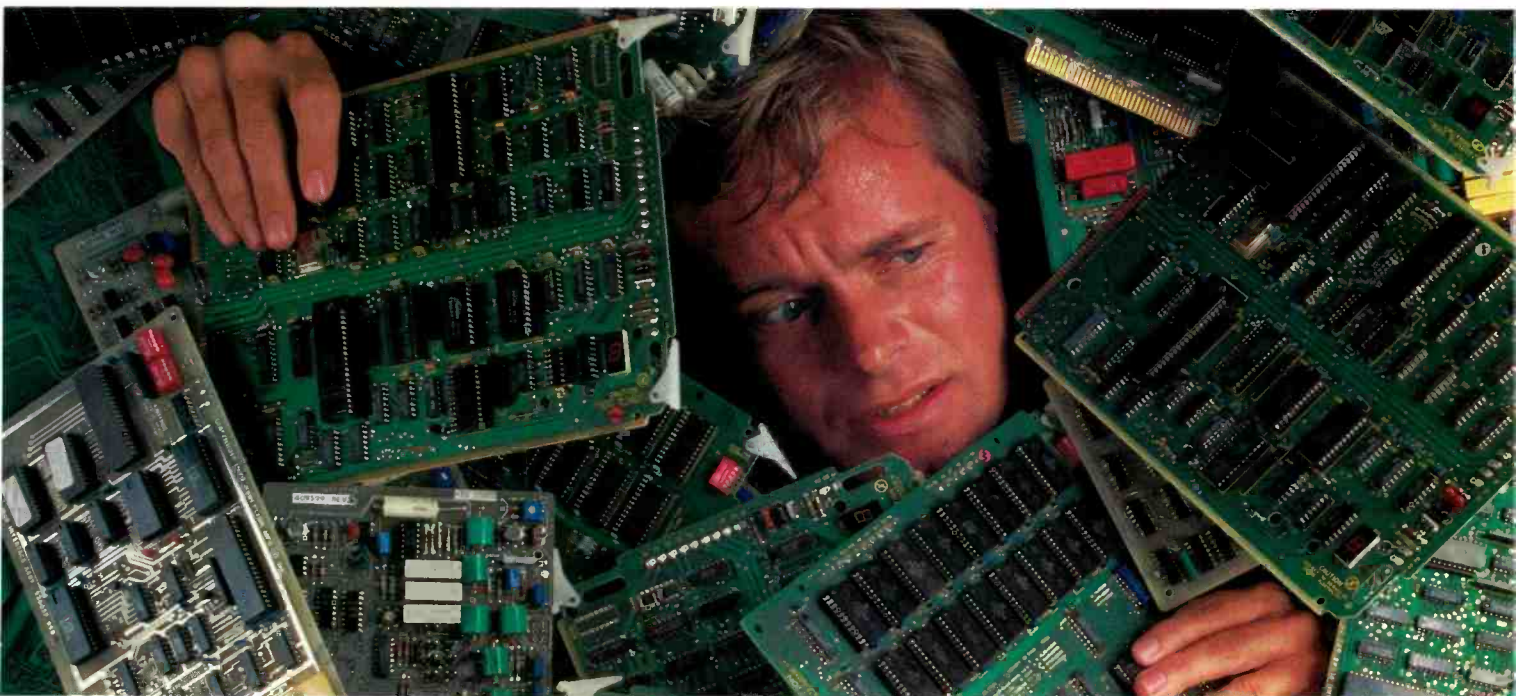

How to rescue yourself from a landslide of microprocessor board failures.

Complementing traditional troubleshooting tools, the Fluke 9010A can help decrease your board repair times by 55-80%.

You've got your oscilloscopes, your logic analyzers and your signature analyzers. But Fluke offers a better way to troubleshoot: the tool you'll reach for most. It's the 9010A Troubleshooter, a versatile board tester that's so easy to use, you can start testing the very first day.

The Fluke 9010A has a proven track record in saving repair time and substantially reducing board float. In fact, it has become the microprocessor repair tool of choice for over 2800 companies worldwide, including the leading computer and electronics manufacturers.

Test the easy way: from the micro-processor socket.

To begin board repair, remove the micro-processor from its socket and insert the interface pod connector in its place. Each

element of the microprocessor kernel (the bus, ROM, RAM and I/O) can be tested with a few simple commands.

Fluke's patented emulation technology offers real time testing and complete visibility throughout the circuit. This lets you test even the tough problem areas, including DMA, disk, video, communications and peripheral controllers. All diagnostic messages are presented in simple-to-understand English.

Comprehensive support from Fluke.

The 9010A supports over 50 micro-processors (including 180X, 6502, 680X, 680XX, 803X, 804X, 805X, 808X, 874X, 80X86, 9900, Z80, Z800X, 8751). And it is backed by Fluke's complete support network, which offers training courses nationwide on test strategy, basic operation and even μ P fundamentals.

In addition to the 9010A, the leader in emulative board test technology also offers the 9100A Digital Test System for a fully automated repair solution; plus the 90 Series, a compact inexpensive troubleshooting solution for 6809, Z80 and 8085 μ Ps.

To learn how you can escape the landslide, get your free video brochure "The 9010A μ P Board Repair Solution."

Call 1-800-44-FLUKE, EXT. 88 today.

John Fluke Mfg. Co., Inc. P.O. Box C9090,
M/S 250C, Everett, WA 98206.
U.S.: 206-356-5400 CANADA: 416-890-7600.
OTHER COUNTRIES: 206-356-5500.

© Copyright 1988 John Fluke Mfg. Co., Inc.
All rights reserved. Ad No 0161-F9010.



The 9010A Microsystems
Troubleshooter



Circle (5) on Reply Card

Troubleshooting tips

No vertical sweep RCA CTC 101

(Photofact 1945-2)

The trouble symptom on an RCA color set was absence of vertical sweep. I made a few checks to see if any voltages in the vertical circuit were grossly out of specification or missing altogether. I immediately discovered that the 12V supply measured nearly 0V. I looked further and discovered that this supply voltage was derived from the 210V scan supply through dropping resistor R516 (220k Ω). To make sure the problem wasn't somewhere in that circuit, I measured the voltage at the 210V supply side of R516. The voltage was correct, 210V. I then turned off power to the set and measured the resistance of R516. The resistance measured within tolerance.

The fact that the 210V supply voltage was correct and the value of R516 was within tolerance led me to suspect that the absence of voltage was caused by a short circuit somewhere between the 12V bus and ground. This resistance measured almost 0 Ω : a dead short.

The entire 210V was dropping across

R516 because there was a short somewhere on the 12V bus. Tracing through the 12V bus for the closest path to ground, I noticed that Q502 was connected directly between the 12V supply and ground with no intervening components, which made it a prime suspect. After Q502 was removed from the circuit, a quick resistance check revealed that it had an emitter-collector short cir-

cuit. Replacing Q502 restored normal vertical scan.

Voltage checks aren't always effective in tracking down symptoms, but frequently such checks, along with a knowledge of the circuit operation and some deductive reasoning, will lead you right to the source of the problem.

David Luckner
Corning, NY

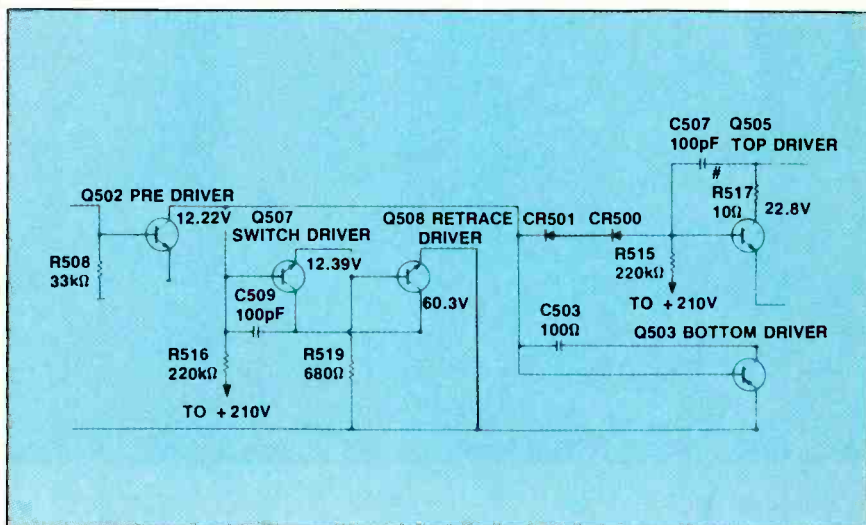

ES&T

The how-to magazine of electronics

ELECTRONIC

Servicing & Technology

ELECTRONIC SERVICING & TECHNOLOGY is the "how-to" magazine for technicians who service consumer electronics equipment. This includes service technicians, field service personnel and avid servicing enthusiasts, who repair and maintain audio, video, computer and other consumer electronics equipment.

EDITORIAL

Nils Conrad Persson, *Editor*
Carl Babcoke, *Consumer Servicing Consultant*
Tom Cook, *Senior Managing Editor*
Alisa Carter, *Associate Editor*
Joy Culver, *Editorial Assistant*
Darryll Fortune, *Editorial Assistant*
Darren Sextro, *Editorial Assistant*

CONSULTING EDITORS

Homer L. Davidson, *TV Servicing Consultant*
Christopher H. Fenton, *Circuit Fabrication Consultant*
Victor Meeldijk, *Components Consultant*
Kirk G. Vistain, *Audio Consultant*
Sam Wilson, *Electronics Theory Consultant*

ART

Kevin Callahan, *Art Director*
Barbara Miles, *Graphic Designer*

BUSINESS

Cameron Bishop, *Group Vice President*
Eric Jacobson, *Publisher*
Greg Garrison, *Sales Manager*
Stephanie Hanaway, *Promotions Manager*
Kelly Hawthorne, *Promotions Coordinator*
Dee Unger, *Advertising Supervisor*
Catherine Grawe, *Advertising Coordinator*

ADVERTISING

Regional advertising sales offices are listed in classified pages.

ADMINISTRATION

R. J. Hancock, *President*
Doug Riemer, *Circulation Vice President*
Jane J. Powell, *Circulation Manager*
Jo Ann DeSmet, *Fulfillment Manager*
Barbara Clare, *Reader Correspondent*



Member, Audit Bureau
of Circulation



Member, American
Business Press



Member, Electronic
Servicing Dealers
Association

CORRESPONDENCE

Editorial, advertising and circulation correspondence should be addressed to: P.O. Box 12901, Overland Park, KS 66212-9981 (a suburb of Kansas City, MO). (913) 888-4664. Home office fax: 913-888-7243. Home office telex: 42 4156 INTERTEC OLPK.

SUBSCRIPTION PRICES: one year \$18, two years \$30 in the USA and its possessions. Foreign countries: one year \$22, two years \$34. Single copy price \$2.25; back copies \$3.00. Adjustment necessitated by subscription termination to single copy rate. Allow 6 to 8 weeks for new subscriptions.

PHOTOCOPY RIGHTS: Permission to photocopy for internal or personal use is granted by Intertec Publishing Corp. for libraries and others registered with Copyright Clearance Center (CCC), provided the base fee of \$2 per copy of article is paid directly to CCC, 21 Congress St., Salem, MA 01970. Special requests should be addressed to Eric Jacobson, publisher. ISSN 0278-9922 \$2.00 + 0.00.

INTERTEC
PUBLISHING CORPORATION

© 1988 All rights reserved.

PROTECT YOUR SYSTEM AGAINST ADVERSE VOLTAGE CONDITIONS.

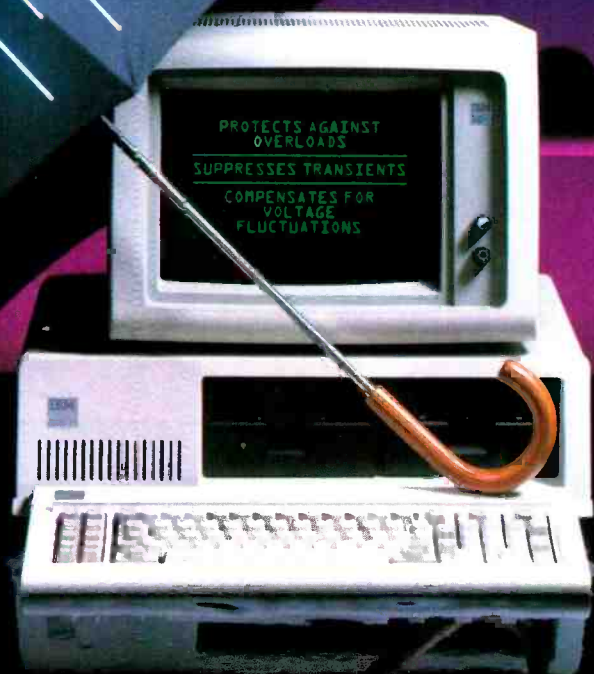

It doesn't take a storm to shock your sensitive computer and upset the business that depends on it. Over ninety per cent of computer problems are due to irregular power. Just the slightest surge or dip in electricity can trigger costly errors, memory loss or a complete system shutdown. And anything from an air conditioner turning off to a nearby appliance starting up can make it happen.

But you and your computer can easily weather the constant and devastating onslaught of voltage irregularities with the sure Sola solution. Our full line of economical, UL-listed regulators is designed to protect computers and other sensitive electronic equipment against unwelcome AC disturbances, including brown-outs, voltage surges and dips,

voltage transients and transverse or common mode noise. Even the most minimal voltage variations are tightly controlled. And Sola offers a complete line of regulators to fit your particular need — from portables to hard wire to rack mount construction. Sola Regulators are maintenance-free, and installation is as easy as plugging in a lamp. So why not take a load off your mind, when you can take the load off your line with voltage regulators from Sola.

COMPUTER REGULATORS FROM SOLA.



Write for free literature.

Circle (6) on Reply Card



1717 Busse Rd.
Elk Grove Village, IL 60007
(312) 439-2800
1-(800)-243-8160

Buyers' Guide '88



Our 1987 Buyers' Guide—ES&T's first, which ran in the March issue—was an unqualified success. Many readers told us that they were pleased to find a source of information on where to find parts, test equipment, services, servicing information and all those other things that a servicing technician needs to know about. So we're doing it again. Here's the 1988 Buyers' Guide.

How to use the guide

This Buyers' Guide is intended to be a useful reference throughout the year. It is divided into five main sections:

- Product Directory
- Replacement Parts/Components Directory
- Services Directory
- Association/Educational Sources Directory
- Company Address Directory

The Product Directory is further subdivided by type of product. (The *D designates companies that distribute, not manufacture, a particular product.) To find the product, service or information source you need, just turn to the appropriate section and review the listings. You will note that some of the listings are printed in blue. These are the companies that have advertised in this issue. For more information about any of these companies, just turn to the page number opposite the entry to find the ad.

Once you have located the name of a company that supplies the product or service you're interested in, turn to the alphabetical listing of companies to find the address and telephone number you need.

Looking toward next year
The ES&T staff has expended every

effort to make this Buyers' Guide accurate, comprehensive and useful to you. Because this is our second buyers' guide, we have been able to locate many sources of products and services that were not listed last year. However, because of the large number of sources and the continuous introduction of new companies and products, we may have inadvertently left out some information that's vital to you.

If you need information, a product or a component to fix a consumer electronics product, but you don't see it here, please take just a moment to bring it to our attention. Give us as many facts as possible so that we can find the information. If we deem it appropriate for the majority of readers, we'll do our best to incorporate this material into next year's Buyers' Guide.

ES&T

Product Directory



See Adv. Page

See Adv. Page

See Adv. Page

See Adv. Page

TEST EQUIPMENT

AC LEAKAGE TESTERS

Abatron Electronics*
Accutest Instruments*
AEMC Corp.
Allied Electronics, A Subsidiary of
Hall-Mark Electronics*
B&K-Precision Maxtek International
Corp.
CG Soar Corp.
**Consolidated Electronics,
Inc.*** 82
E.I.L. Instruments, Inc.
Electro Rent Corp.*
Electronics Warehouse Corp.* 88
Fordham Radio Supply Co.* 39
The Instrument Mart, Inc.*
Joseph Electronics* 81
Miltex Supply Corp.*
Projector-Recorder Belt* 90
RAG Electronics Inc.*
Sencore, Inc. 73,75,
77,79
Simpson Electric Co.
TIF Instruments, Inc.
Transcat*
Verite

VIZ Test Equipment Div. of Kappa
Networks Inc.

AUTOMATED TEST EQUIPMENT

Abatron Electronics*
Accutest Instruments*
American Reliance Inc. 23
Arium Corp.
Arrow Electronics Inc. Catalog Sales
Div.*
Biddle Instruments
BitWise Designs, Inc.
Cabletest Products Co.
Convex Corp.
Electro Rent Corp.*
Elgar Corp.
John Fluke Mfg. Co. Inc. 5,19
Greenbrier Electronics Div. Temco
Instruments, Inc.
Hameg, Inc.
Heath Co. 80
Hilevel Technology, Inc.
Hi-Techniques Inc.
Hollelex Inc.
Huntron Inc.
IET Labs, Inc.
IQ Technologies, Inc.
W.S. Jenks & Son*
Joseph Electronics* 81

Leader Instruments Corp. 3
MarKenrich Corp.
Pacific Power Source
PanSon Electronics*
Pioneer Research
Pioneer-Standard Electronics*
Racal-Dana Instruments Inc.
RAG Electronics Inc.*
Sencore, Inc. 73,75,
77,79
Spanta, Inc.
**United States Instrument
Rentals*** 35
Verite
Vu-Data Corp.
D.S. Walker & Associates, Inc. 67
Wandel & Goltermann, Inc.

BREAKOUT BOXES

American Reliance Inc. 23
Arrow Electronics Inc. Catalog Sales
Div.*
Atrix, Inc.*
B&B Electronics Mfg., Co.
Beckman Industrial Corp. IFC
Black Box Corp.
Computer Doctors
**Consolidated Electronics,
Inc.*** 82
Contact East, Inc.* 67

Convex Corp.
Datacom Northwest, Inc.
DataTran Corp.
E.I.L. Instruments, Inc.
Electro Rent Corp.*
Electronic Parts Supply*
Electronics Warehouse Corp.* 88
Fordham Radio Supply Co.* 39
Hall-ComSec, Inc.
Hand Tool Industries, Inc.
HMC-Hub Material Co.* 85
IAM
International Data Sciences
IQ Technologies, Inc.
JDR Microdevices* IBC
W.S. Jenks & Son*
Jensen Tools Inc.* 87
Joseph Electronics* 81
Kobatron Inc.
L-Com Inc.
Marconi Instruments
MCM Electronics* 54
Milo Associates, Inc.*
Miltex Supply Corp.*
M-Test Equipment
Network Solutions Inc.
Nu-Data Inc.
ORA Electronics
Patton Electronics Co.
Pioneer-Standard Electronics*
RNJ Electronics Inc.* 88
Scooter Products Ohm Electrics, Inc.

See Adv. Page

Sintec Co.*D
Specialized Products Co.*D
Support Systems International Cables & Accessories Div.
Techni-Tool Inc.*D64
Telecommunications Techniques Corp.
G.C. Thorsen Co.
Tool Kit Specialists, Inc.
Transcat*D
Tucker Electronics Co.*D
United States Instrument Rentals*D35
Wandel & Goltermann, Inc.

CONTINUITY TESTERS
Accutest Instruments*D
Allied Electronics, A Subsidiary of Hall-Mark Electronics*D
Arrow Electronics Inc. Catalog Sales Div.*D
Atrix, Inc.*D
Biddle Instruments
B&K-Precision Maxtec International Corp.
Cabletest Products Co.
CG Soar Corp.
Consolidated Electronics, Inc.*D82
Contact East, Inc.*D67
C&S Sales*D61
CSTS Inc.
Desco Industries
E.I.L. Instruments, Inc.
Electro Rent Corp.*D
Electronics Warehouse Corp.*D88
EMCO Electronics
Extech Instruments Corp.
Fordham Radio Supply Co.*D39
GenRad, Inc.
Hand Tool Industries, Inc.
HMC-Hub Material Co.85
Hollex Inc.
The Instrument Mart, Inc.*D
JDR Microdevices*DIBC
W.S. Jenks & Son*D
Jensen Tools Inc.*D87
Joseph Electronics*D81
Wayne Kerr Inc.
Jlein Tools, Inc.
L-Com Inc.
Milo Associates, Inc.*D
Miltek Supply Corp.*D
MiniTool Inc.56
Nu-Data Inc.
O.K. Industries Inc.11
Oldaker Mfg. Corp.
OmniTron Electronics*D
Projector-Recorder Belt*D90
RAG Electronics Inc.*D
The Rex Co.*D
RNJ Electronics Inc.*D88
Sintec Co.*D
Spanta, Inc.
Specialized Products Co.*D
Synchronicity Research Co.
Techni-Tool Inc.*D64
Telephone Extension Corp.
G.C. Thorsen Co.
TIF Instruments, Inc.
Tool Kit Specialists, Inc.
Tool-Tronics, Inc.*D
Transcat*D
The Triangle Tool Group, Inc.
Tucker Electronics Co.*D
Vaco Products Div.
Verite
Yokogawa Corp. of America

CRT TESTERS/RESTORERS
Accutest Instruments*D
B&K-Precision Maxtec International Corp.
Burisma Electronic Distributing*D
Consolidated Electronics, Inc.*D82
Dandy Mfg. Co.
Electro Rent Corp.*D
Electronic Parts Supply*D
Electronics Warehouse Corp.*D88
Fordham Radio Supply Co.*D39
HMC-Hub Material Co.*D85
The Instrument Mart, Inc.*D
International Data Sciences

See Adv. Page

W.S. Jenks & Son*D
Joseph Electronics*D81
MCM Electronics*D54
NAP Consumer Electronics Corp.
Nu-Data Inc.
OmniTron Electronics*D
PanSon Electronics*D
Projector-Recorder Belt*D90
RNJ Electronics Inc.*D88
Sencore, Inc.73,75,
77,79

CURVE TRACERS
Accutest Instruments*D
Advanced Test Equipment Rentals*D
B&K-Precision Maxtec International Corp.
Burisma Electronic Distributing*D
Consolidated Electronics, Inc.*D82
EDS, Inc.
Electro Rent Corp.*D
Electronics Warehouse Corp.*D88
Huntron Inc.
The Instrument Mart, Inc.*D
Joseph Electronics*D81
Leader Instruments Corp.3
Leasametric IRD*D
Miltek Supply Corp.*D
NAP Consumer Electronics Corp.
Non-Linear Systems
OmniTron Electronics*D
PanSon Electronics*D
Polaris Div. of UXL Corp.
Projector-Recorder Belt*D90
RAG Electronics Inc.*D
RNJ Electronics Inc.*D88
Synchronicity Research Co.
Tucker Electronics Co.*D

DATA COMMUNICATION ANALYZERS/MONITORS/TESTERS
Abatron Electronics*D
Accutest Instruments*D
Atrix, Inc.*D
Beckman Industrial Corp.IFC
Computer Doctors
Contact East, Inc.*D67
Convex Corp.
Datcom Northwest, Inc.
Datatran Corp.
Digitex Industries Inc.
Electro Rent Corp.*D
Frederick Engineering, Inc.
Genstar Rental Electronics Inc.*D
Global Specialties Mail Order Div.*D
Gould Inc. Test & Measurement Group
Greenbrier Electronics Div. Temco Instruments, Inc.
HMC-Hub Material Co.*D85
Jensen Tools Inc.*D87
Joseph Electronics*D81
Kobatron Inc.
Leasametric IRD*D
Marconi Instruments
Micromax Corp.
Nu-Data Inc.
Projector-Recorder Belt*D90
RAG Electronics Inc.*D
Specialized Products Co.*D
Techni-Tool Inc.*D64
Tekelec
Tektronix Communications Network Analyzers Div.
Telecommunications Techniques Corp.
Transcat*D
Tucker Electronics Co.*D
United States Instrument Rentals*D35
Wandel & Goltermann, Inc.

DISC DRIVE ANALYZERS/TESTERS
Advanced Test Equipment Rentals*D
Applied Data Communications
Applied Memory Technology
AVA Instrumentation, Inc.
Brian Instruments, Inc.
Computer Doctors

See Adv. Page

Contact East, Inc.*D67
Data Tech Reliance, Inc.
E.I.L. Instruments, Inc.
GenRad, Inc.
HMC-Hub Material Co.*D85
Huntron Inc.
Jensen Tools Inc.*D87
Kobatron Inc.
PanSon Electronics*D
Pioneer Research
RAG Electronics Inc.*D
Specialized Products Co.*D
D.S. Walker & Associates, Inc.67

DISTORTION ANALYZERS
Accutest Instruments*D
Advanced Test Equipment Rentals*D
Allied Electronics, A Subsidiary of Hall-Mark Electronics*D
Burisma Electronic Distributing*D
Consolidated Electronics, Inc.*D82
E.I.L. Instruments, Inc.
Electro Rent Corp.*D
Electronics Warehouse Corp.*D88
Genstar Rental Electronics Inc.*D
Hameg, Inc.
Hewlett-Packard Co.
The Instrument Mart, Inc.*D
W.S. Jenks & Son*D
Joseph Electronics*D81
Leader Instruments Corp.3
Leasametric IRD*D
NAP Consumer Electronics Corp.
Tucker Electronics Co.*D
United States Instrument Rentals*D35
Wandel & Goltermann, Inc.
Zenith Electronics Corp.BC

FREQUENCY COUNTERS
Accutest Instruments*D
Advanced Test Equipment Rentals*D
Allied Electronics, A Subsidiary of Hall-Mark Electronics*D
Arrow Electronics Inc. Catalog Sales Div.*D
Atrix, Inc.*D
Ballantine Labs, Inc.
Beckman Industrial Corp.IFC
B&K-Precision Maxtec International Corp.
Burisma Electronic Distributing*D
CG Soar Corp.
Consolidated Electronics, Inc.*D82
Contact East, Inc.*D67
C&S Sales*D61
Daetron87
Datel, Inc.
Davle Tech Inc.
Echosphere Corp.
E.I.L. Instruments, Inc.
Electro Rent Corp.*D
Electronics Warehouse Corp.*D88
Elenco Electronics, Inc.
John Fluke Mfg. Co. Inc.5,19
Fordham Radio Supply Co.*D39
Genstar Rental Electronics Inc.*D
Hameg, Inc.
Hand Tool Industries, Inc.
Heath Co.80
Hewlett-Packard Co.
HMC-Hub Material Co.*D85
IET Labs, Inc.
The Instrument Mart, Inc.*D
Interplex Electronics/Global Specialties
Iwatsu Instruments Inc.
W.S. Jenks & Son*D
Jensen Tools Inc.*D87
Joseph Electronics*D81
Kenwood U.S.A. Corp.65
Kikusui International Corp.
Leader Instruments Corp.3
Leasametric IRD*D
Marconi Instruments
MCM Electronics*D54
Mercer Electronics
Milo Associates, Inc.*D
Miltek Supply Corp.*D
Mouser Electronics*D
NAP Consumer Electronics Corp.
O.K. Industries Inc.11
OmniTron Electronics*D

See Adv. Page

PanSon Electronics*D
Philips Test & Measuring Instruments
Pioneer-Standard Electronics*D
Projector-Recorder Belt*D90
Racal-Dana Instruments Inc.
RAG Electronics Inc.*D
Ramsey Electronics Inc.
RNJ Electronics Inc.*D88
Rochester Instruments Systems
Sencore, Inc.73,75,
77,79
Simpson Electric Co.
Sintec Co.*D
Specialized Products Co.*D
Sutton Designs, Inc. Computer Security Div.
Tektronix, Inc.13,15,
16a-16b,17
Tool-Tronics, Inc.*D
Transcat*D
Tucker Electronics Co.*D
United States Instrument Rentals*D35
VIZ Test Equipment Div. of Kappa Networks Inc.
WestCon
Zenith Electronics Corp.BC

FUNCTION GENERATORS
Accutest Instruments*D
Advanced Test Equipment Rentals*D
Allied Electronics, A Subsidiary of Hall-Mark Electronics*D
Arrow Electronics Inc. Catalog Sales Div.*D
Ballantine Labs, Inc.
Beckman Industrial Corp.IFC
B&K-Precision Maxtec International Corp.
Burisma Electronic Distributing*D
Consolidated Electronics, Inc.*D82
Contact East, Inc.*D67
C&S Sales*D61
Daetron87
Davle Tech Inc.
E.I.L. Instruments, Inc.
Electro Rent Corp.*D
Electronics Warehouse Corp.*D88
Elenco Electronics, Inc.
John Fluke Mfg. Co. Inc.5,19
Fordham Radio Supply Co.*D39
Genstar Rental Electronics Inc.*D
Global Specialties Mail Order Div.*D
Hameg, Inc.
Heath Co.80
Hewlett-Packard Co.
Hi-Techiques Inc.
HMC-Hub Material Co.*D85
The Instrument Mart, Inc.*D
Interplex Electronics/Global Specialties
Iwatsu Instruments Inc.
W.S. Jenks & Son*D
Joseph Electronics*D81
Kikusui International Corp.
Leader Instruments Corp.3
Leasametric IRD*D
MCM Electronics*D54
Mercer Electronics
Milo Associates, Inc.*D
Mouser Electronics*D
NAP Consumer Electronics Corp.
O.K. Industries Inc.11
OmniTron Electronics*D
PanSon Electronics*D
Philips Test & Measuring Instruments
Projector-Recorder Belt*D90
Pulse Instruments
Racal-Dana Instruments Inc.
RAG Electronics Inc.*D
Rapid Systems
RNJ Electronics Inc.*D88
Rochester Instruments Systems
Rohde & Schwarz-Polarad, Inc.
Simpson Electric Co.
Sintec Co.*D
Spanta, Inc.
Specialized Products Co.*D
Techni-Tool Inc.*D64
Transcat*D
Tucker Electronics Co.*D
United States Instrument Rentals*D35
VIZ Test Equipment Div. of Kappa Networks Inc.

See Adv. Page	See Adv. Page	See Adv. Page	See Adv. Page
Wandel & Goltermann, Inc. Wavetek Corp.	Marconi Instruments MarKerich Corp. MCM Electronics* Milo Associates, Inc.* NAP Consumer Electronics Corp. NCM Electronics OmniTron Electronics* PanSon Electronics* Philips Test & Measuring Instruments Power Science Industries Projector-Recorder Belt* Racal-Dana Instruments Inc. RAG Electronics Inc.* RNJ Electronics Inc.* Rochester Instruments Systems Rohde & Schwarz-Polarad, Inc. Simpson Electric Co. Sintec Co.* Dick Smith Electronics* Telephone Extension Corp. Tucker Electronics Co.* United States Instrument Rentals* Video Midwest & AVC Divs. of Vaughn Communications* VIZ Test Equipment Div. of Kappa Networks Inc. Wandel & Goltermann, Inc. Wavetek Corp. Zenith Electronics Corp.	M.A.T. Electronics* MCM Electronics* Milo Associates, Inc.* NAP Consumer Electronics Corp. OmniTron Electronics* PanSon Electronics* Plastic Capacitors Inc. Polaris Div. of UXL Corp. Projector-Recorder Belt* RAG Electronics Inc.* RNJ Electronics Inc.* Sencore, Inc. Simpson Electric Co. Tool-Tronics, Inc.* Transcat* Zenith Electronics Corp.	Electro Rent Corp.* Electronics Warehouse Corp.* Elenco Electronics, Inc. John Fluke Mfg. Co. Inc. Fordham Radio Supply Co.* Genstar Rental Electronics Inc.* Global Specialties Mail Order Div.* Hand Tool Industries, Inc. Hewlett-Packard Co. HMC-Hub Material Co.* The Instrument Mart, Inc.* Interplex Electronics/Global Specialties W.S. Jenks & Son* Jensen Tools Inc.* Joseph Electronics* Kenwood U.S.A. Corp. Kobatron Inc. Leasametric IRD* Lil' Bitty Tester, Inc. MCM Electronics* Mercer Electronics Milo Associates, Inc.* Miltex Supply Corp.* Mouser Electronics* NAP Consumer Electronics Corp. O.K. Industries Inc. OmniTron Electronics* ORA Electronics PanSon Electronics* Philips ECG Philips Test & Measuring Instruments Pioneer-Standard Electronics* Probe Master Inc. RAG Electronics Inc.* RNJ Electronics Inc.* Simpson Electric Co. Sintec Co.* Spanta, Inc. Specialized Products Co.* Techni-Tool Inc.* Tool Kit Specialists, Inc. Tool-Tronics, Inc.* Transcat* Tucker Electronics Co.* Vaco Products Div. Zenith Electronics Corp.
GAUGES: HEAD PROTRUSION/SPRING TENSION/STYLUS FORCE/OTHER	GENERATORS, AUDIO	LOGIC ANALYZERS: SIGNATURE/STATE	LOGIC PULSERS
Atrix, Inc.* Contact East, Inc.* HMC-Hub Material Co.* Jensen Tools Inc.* Jonard Industries Joseph Electronics* NAP Consumer Electronics Corp. Tentel Corp. Tool-Tronics, Inc.*	Abatron Electronics* Accutest Instruments* Advanced Test Equipment Rentals* Allied Electronics, A Subsidiary of Hall-Mark Electronics* B&K-Precision Maxtec International Corp. Bursma Electronic Distributing* Consolidated Electronics, Inc.* Electro Rent Corp.* Electronics Warehouse Corp.* EMCO Electronics John Fluke Mfg. Co. Inc. Genstar Rental Electronics Inc.* Hameg, Inc. The Instrument Mart, Inc.* W.S. Jenks & Son* Joseph Electronics* Leader Instruments Corp. Leasametric IRD* MCM Electronics* Milo Associates, Inc.* NAP Consumer Electronics Corp. OmniTron Electronics* PanSon Electronics* Philips Test & Measuring Instruments Projector-Recorder Belt* RAG Electronics Inc.* RNJ Electronics Inc.* Rohde & Schwarz-Polarad, Inc. Sencore, Inc. Dick Smith Electronics* Tucker Electronics Co.* United States Instrument Rentals* Video Midwest & AVC Divs. of Vaughn Communications* VIZ Test Equipment Div. of Kappa Networks Inc. Wandel & Goltermann, Inc. Wavetek Corp.	Abatron Electronics* Accutest Instruments* Advanced Test Equipment Rentals* Arium Corp. Atrix, Inc.* BBC-Metrawatt/Goerz Becktron BitWise Designs, Inc. Bursma Electronic Distributing* CG Soar Corp. C&S Sales* E.I.L. Instruments, Inc. Electro Rent Corp.* Electronics Warehouse Corp.* John Fluke Mfg. Co. Inc. Fordham Radio Supply Co.* Genstar Rental Electronics Inc.* Global Specialties Mail Order Div.* Gould Inc. Test & Measurement Group Greenbrier Electronics Div. Temco Instruments, Inc. Heath Co. Hewlett-Packard Co. Hilevel Technology, Inc. HMC-Hub Material Co.* Interplex Electronics/Global Specialties W.S. Jenks & Son* Joseph Electronics* Kobatron Inc. Leasametric IRD* Micromax Corp. NAP Consumer Electronics Corp. OmniLogic, Inc. OmniTron Electronics* Orion Instruments Philips Test & Measuring Instruments PrimeLine A Div. of Soltec Corp. Projector-Recorder Belt* Pulse Instruments Racal-Dana Instruments Inc. RAG Electronics Inc.* Rapid Systems RNJ Electronics Inc.* Simpson Electric Co. Sintec Co.* Techni-Tool Inc.* Tektronix, Inc. Transcat* Tucker Electronics Co.* United States Instrument Rentals* Valley Data Sciences Zilek Corp.	Accutest Instruments* American Reliance Inc. Beckman Industrial Corp. B&K-Precision Maxtec International Corp. Bursma Electronic Distributing* Consolidated Electronics, Inc.* Contact East, Inc.* C&S Sales* Davle Tech Inc. Digi-Key Corp.* Electronics Warehouse Corp.* Elenco Electronics, Inc. Genstar Rental Electronics Inc.* Global Specialties Mail Order Div.* Hewlett-Packard Co. HMC-Hub Material Co.* The Instrument Mart, Inc.* Interplex Electronics/Global Specialties W.S. Jenks & Son* Jensen Tools Inc.* Joseph Electronics* Kobatron Inc. Leasametric IRD* MCM Electronics* Mercer Electronics NAP Consumer Electronics Corp. O.K. Industries Inc. OmniTron Electronics* PanSon Electronics* Philips ECG RAG Electronics Inc.* RNJ Electronics Inc.* Simpson Electric Co. Sintec Co.* Spanta, Inc. Techni-Tool Inc.* Transcat* Tucker Electronics Co.*
GENERATORS, SIGNAL	GENERATORS, VIDEO	LOGIC PROBES	MAGNETRON TESTERS
Accutest Instruments* Advanced Test Equipment Rentals* Allied Electronics, A Subsidiary of Hall-Mark Electronics* B&K-Precision Maxtec International Corp. Bursma Electronic Distributing* Consolidated Electronics, Inc.* Contact East, Inc.* Delta Electronics, Inc. Digitech Industries Inc. Echosphere Corp. E.I.L. Instruments, Inc. Electro Rent Corp.* Electronics Warehouse Corp.* EMCO Electronics John Fluke Mfg. Co. Inc. Fordham Radio Supply Co.* GenRad, Inc. Genstar Rental Electronics Inc.* Global Specialties Mail Order Div.* Hameg, Inc. Hewlett-Packard Co. The Instrument Mart, Inc.* W.S. Jenks & Son* Joseph Electronics* Kenwood U.S.A. Corp. Leader Instruments Corp. Leasametric IRD*	Accutest Instruments* Advanced Test Equipment Rentals* Allied Electronics, A Subsidiary of Hall-Mark Electronics* Arrow Electronics Inc. Catalog Sales Div.* Atrix, Inc.* B&K-Precision Maxtec International Corp. Bursma Electronic Distributing* Consolidated Electronics, Inc.* E.I.L. Instruments, Inc. Electro Rent Corp.* Electronics Warehouse Corp.* EMCO Electronics John Fluke Mfg. Co. Inc. Hameg, Inc. HMC-Hub Material Co.* The Instrument Mart, Inc.* W.S. Jenks & Son* Jensen Tools Inc.* Joseph Electronics* Keithley Instruments, Inc. Instruments Div. Leader Instruments Corp. Leasametric IRD*	Accutest Instruments* Allied Electronics, A Subsidiary of Hall-Mark Electronics* American Reliance Inc. Arrow Electronics Inc. Catalog Sales Div.* Atrix, Inc.* Beckman Industrial Corp. B&K-Precision Maxtec International Corp. Bursma Electronic Distributing* Consolidated Electronics, Inc.* Contact East, Inc.* C&S Sales* Davle Tech Inc. Digi-Key Corp.* E.I.L. Instruments, Inc.	Joseph Electronics* PanSon Electronics* Tucker Electronics Co.*



NEW TEMPERATURE SENSING SMD REWORK STATION O.K. Industries Inc. introduces a new closed loop thermocouple controlled rework station capable of removing and replacing large leaded and unleaded surface mount devices. Designated the ED-500, the unique temperature control protects both board and component during the entire rework cycle. The component is further protected by a stream of cool air during the reflow process. The ED-500 utilizes vacuum pickup for gentle component handling and localized hot gas heating to avoid thermal stress to adjacent areas. Maximum control is afforded by closed loop heat sensing, a timer function and board pre-heater. The heating head is easily movable in all directions, giving the operator unprecedented flexibility during rework. An optional stereo microscope increases placement accuracy and allows for close inspection of the rework.

Prices start as low as \$6495.00.
Contact: O.K. Industries Inc. 1-800-523-9667 (outside of N.Y.S.) or (914) 969-6800.

Circle (7) on Reply Card



SMT-W2 SMD REMOVAL SYSTEM O.K. Industries introduces the SMT-W2, a hand-operated SMD removal tool. Featuring a variable temperature controller, tweezer-action handpiece, handpiece stand, and a wide variety of optional tips, the system affords an effective low-cost solution for SMD removal. The SMT-W2 tips have a high thermal capacity to support removal of the most demanding components. Dual 80W ceramic heating elements provide rapid heat recovery and

exceptional temperature stability. Additionally, the variable temperature controller enables the user to vary temperature over a range of 330°-740°F. A full range of tips are available including 5mm tips for resistors or capacitors, mini-flats for SOIC's and right angle tips for PLCC's to 84 pins. Delivery is Ex-stock. List price is \$425.00. For more information contact: O.K. Industries Inc., 4 Executive Plaza, Yonkers, NY 10701, 1-800-523-0667 (In N.Y.S. call (914) 969-6800).

Circle (66) on Reply Card

Would you rather fight or switch?



O.K. INDUSTRIES SA-3 SOLDERING STATION The O.K. Industries SA-3 is a temperature controlled soldering station. This unit boasts a variable temperature control ranging from 210°-930°F, making the SA-3 a mandatory tool for all applications requiring maximum temperature flexibility and accuracy.

In addition, 3 wattage irons (30, 48, 60) are available to cover most every soldering application. Each iron comes equipped with grounded tips, making the SA-3 MOS and CMOS safe. Repair of this unit is made simple with the modular PCB design. Delivery is Ex-stock. List Price is \$105.00.

For more information, contact: O.K. Industries Inc., 4 Executive Plaza, Yonkers, NY 10701, 1-800-523-0667 (In N.Y.S. call (914) 969-6800).

Circle (64) on Reply Card

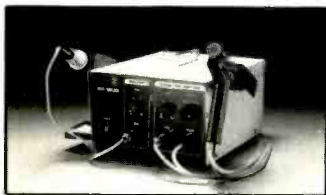

O.K. INDUSTRIES ADDS SOLDER/DESOLDER STATION TO CURRENT DESOLDER LINE UP O.K. Industries has introduced a new completely self-contained solder and desolder system. The SA-1200 is designed for multilayer board rework and repair. Its desolder handpiece has a powerful 65 watt heating element for extremely rapid heat recovery. The desolder handpiece has a high heat capacity, non-threaded tip which provides sufficient heat for boards with high thermal masses. The SA-1200 has a 24 volt, 48 watt variable temperature solder iron. The SA-1200 has a self-contained pump with quick rise vacuum, (21 inches/Hg), variable temperature control of 660°-880°F (desolder and solder), safe 24 volt handpieces, zero voltage heater switching. Additionally, the desolder handpiece, with its ergonomic pistol-grip design, has hot air blow control for heat shrink tubing. The unit comes complete with tip cleaning sponge and tray, iron holder, non-burn Silicone rubber cord, separate lighted on/off power indicator and a full range of tip sizes. The SA-1200 is available from stock and list price is \$495.00.

For more information and the name of your local stocking distributor, contact: O.K. Industries Inc., 4 Executive Plaza, Yonkers, NY 10701, (914) 969-6800.

Circle (65) on Reply Card



O.K. Industries' full range of PC Board service tools eliminates costly board damage and wasted time by providing the right tool for the job. From IC insertion and extraction tools that help you remove or replace IC's quickly and safely to PC board fixtures that make repair or assembly easy. For everything you need to do the job right the first time call O.K. today.

800 523-0667

IN NEW YORK STATE DIAL (914) 969-6800



4 Executive Plaza, Yonkers, New York 10701 USA
Telex 125091 OK NYK Telex 232395 OK NY UR
Phone (914) 969-6800
Fax (914) 969-6650

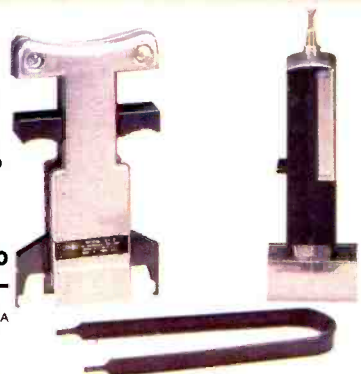

Circle (67) on Reply Card

See Adv. Page	See Adv. Page	See Adv. Page	See Adv. Page
METERS, CAPACITANCE/INDUCTANCE			
Accutest Instruments* ^D		Electronics Warehouse Corp.* ^D	88
Advanced Test Equipment Rentals* ^D		Elenco Electronics, Inc.	
AEMC Corp.		EMCO Electronics	
Allied Electronics, A Subsidiary of Hall-Mark Electronics* ^D		Estelene Angus Instrument Corp.	
American Reliance Inc.	23	Extex Instruments Corp.	
Arrow Electronics Inc. Catalog Sales Div.* ^D		HMC-Hub Material Co.* ^D	85
Atrix, Inc.* ^D		The Instrument Mart, Inc.* ^D	
Beckman Industrial Corp.	IFC	W.S. Jenks & Son* ^D	
B&K-Precision Maxtec International Corp.		Jensen Tools Inc.* ^D	87
Bursma Electronic Distributing* ^D		Joseph Electronics* ^D	81
CG Soar Corp.		Leader Instruments Corp.	3
Consolidated Electronics, Inc.* ^D	82	Leasametric IRD* ^D	
Contact East, Inc.* ^D	67	MCM Electronics* ^D	54
Creative Electronics		Milo Associates, Inc.* ^D	
C&S Sales* ^D	61	Omnitron Electronics* ^D	
Daetron	87	PanSon Electronics* ^D	
EDS, Inc.		Philips ECG	
E.I.L. Instruments, Inc.		Pioneer-Standard Electronics* ^D	
Electro Rent Corp.* ^D		RAG Electronics Inc.* ^D	
Electronic Parts Supply* ^D		RNJ Electronics Inc.* ^D	88
Electronics Warehouse Corp.* ^D	88	Shogyo	
Elenco Electronics, Inc.		Simpson Electric Co.	
EMCO Electronics		Sintec Co.* ^D	
Extex Instruments Corp.		Spanta, Inc.	
Fordham Radio Supply Co.* ^D	39	Specialized Products Co.* ^D	
Global Specialties Mail Order Div.* ^D		A.W. Sperry Instruments, Inc.	33
Hameg, Inc.		TIF Instruments, Inc.	
Hand Tool Industries, Inc.		Tool Kit Specialists, Inc.	
Hewlett-Packard Co.		Tool-Tronics, Inc.* ^D	
HMC-Hub Material Co.* ^D	85	Transcat* ^D	
IET Labs, Inc.		Triplett Corp.	
The Instrument Mart, Inc.* ^D		Tucker Electronics Co.* ^D	
Itera/Belmoor		Yokogawa Corp. of America	
JDR Microdevices* ^D	IBC		
W.S. Jenks & Son* ^D			
Jensen Tools Inc.* ^D	87		
Joseph Electronics* ^D	81		
Keithley Instruments, Inc. Instruments Div.			
Wayne Kerr Inc.			
Leader Instruments Corp.	3		
Leasametric IRD* ^D			
MCM Electronics* ^D	54		
Milo Associates, Inc.* ^D			
Mouser Electronics* ^D			
NAP Consumer Electronics Corp.			
Omnitron Electronics* ^D			
PanSon Electronics* ^D			
Philips ECG			
Pioneer-Standard Electronics* ^D			
Quality Packaging Supply Corp.* ^D			
RAG Electronics Inc.* ^D			
RNJ Electronics Inc.* ^D	88		
Sencore, Inc.	73,75, 77,79		
Shogyo			
Simpson Electric Co.			
Sintec Co.* ^D			
Dick Smith Electronics* ^D			
Spanta, Inc.			
Specialized Products Co.* ^D			
A.W. Sperry Instruments, Inc.	33		
Synchronicity Research Co.			
Tool-Tronics, Inc.* ^D			
Transcat* ^D			
Tucker Electronics Co.* ^D			
METERS, CLAMP ON			
Accutest Instruments* ^D			
Advanced Test Equipment Rentals* ^D			
AEMC Corp.			
Allied Electronics, A Subsidiary of Hall-Mark Electronics* ^D			
American Reliance Inc.	23		
Amprobe Instrument	21		
Arrow Electronics Inc. Catalog Sales Div.* ^D			
Ballantine Labs, Inc.			
Beckman Industrial Corp.	IFC		
Biddle Instruments			
B&K-Precision Maxtec International Corp.			
Bursma Electronic Distributing* ^D			
CG Soar Corp.			
Consolidated Electronics, Inc.* ^D	82		
Contact East, Inc.* ^D	67		
C&S Sales* ^D	61		
E.I.L. Instruments, Inc.			
Electro Rent Corp.* ^D			
METERS, FIELD STRENGTH			
Accutest Instruments* ^D			
Advanced Test Equipment Rentals* ^D			
Allied Electronics, A Subsidiary of Hall-Mark Electronics* ^D			
BBC-Metrawatt/Goerz			
Chapman Corp.			
Echosphere Corp.			
Electro-Metrics			
Electro Rent Corp.* ^D			
Electro-Tech Systems, Inc.			
Electronics Warehouse Corp.* ^D	88		
The Instrument Mart, Inc.* ^D			
W.S. Jenks & Son* ^D			
Joseph Electronics* ^D	81		
Leader Instruments Corp.	3		
Leasametric IRD* ^D			
MCM Electronics* ^D	54		
NAP Consumer Electronics Corp.			
Omnitron Electronics* ^D			
PanSon Electronics* ^D			
Pioneer-Standard Electronics* ^D			
Quality Packaging Supply Corp.* ^D			
RAG Electronics Inc.* ^D			
RNJ Electronics Inc.* ^D	88		
Rohde & Schwarz-Polarad, Inc.			
Sencore, Inc.	73,75, 77,79		
Shogyo			
The Simco Co., Inc.			
Spanta, Inc.			
Sutton Designs, Inc. Computer Security Div.			
Techni-Tool Inc.* ^D	64		
Tucker Electronics Co.* ^D			
United States Instrument Rentals* ^D	35		
Video Midwest & AVC Divs. of Vaughn Communications* ^D			
Zenith Electronics Corp.	BC		
METERS, SIGNAL LEVEL			
Accutest Instruments* ^D			
Advanced Test Equipment Rentals* ^D			
Allied Electronics, A Subsidiary of Hall-Mark Electronics* ^D			
American Reliance Inc.	23		
Bursma Electronic Distributing* ^D			
Deluxe Electronics			
Echosphere Corp.			
E.I.L. Instruments, Inc.			
Electro-Metrics			
Electro Rent Corp.* ^D			
Electronics Warehouse Corp.* ^D	88		
Genstar Rental Electronics Inc.* ^D			
Hewlett-Packard Co.			
The Instrument Mart, Inc.* ^D			
W.S. Jenks & Son* ^D			
Joseph Electronics* ^D	81		
Leasametric IRD* ^D			
MCM Electronics* ^D	54		
Milo Associates, Inc.* ^D			
METERS, SOUND LEVEL			
Abatton Electronics* ^D			
Accutest Instruments* ^D			
AEMC Corp.			
Allied Electronics, A Subsidiary of Hall-Mark Electronics* ^D			
Consolidated Electronics, Inc.* ^D	82		
E.I.L. Instruments, Inc.			
Electro Rent Corp.* ^D			
GenRad, Inc.			
The Instrument Mart, Inc.* ^D			
W.S. Jenks & Son* ^D			
Joseph Electronics* ^D	81		
Kenwood U.S.A. Corp.	65		
Leasametric IRD* ^D			
NAP Consumer Electronics Corp.			
PanSon Electronics* ^D			
Pioneer-Standard Electronics* ^D			
Projector-Recorder Belt* ^D	90		
RAG Electronics Inc.* ^D			
RNJ Electronics Inc.* ^D	88		
Rohde & Schwarz-Polarad, Inc.			
Shogyo			
Simpson Electric Co.			
Transcat* ^D			
Tucker Electronics Co.* ^D			
United States Instrument Rentals* ^D	35		
VIZ Test Equipment Div. of Kappa Networks Inc.			
Wandel & Goltermann, Inc.			
Wavetek Corp.			
WestCon			
Yokogawa Corp. of America			
Zenith Electronics Corp.	BC		
METERS, VOLT METERS, AC			
Abatton Electronics* ^D			
Accutest Instruments* ^D			
Advanced Test Equipment Rentals* ^D			
AEMC Corp.			
Allied Electronics, A Subsidiary of Hall-Mark Electronics* ^D			
Amprobe Instrument	21		
Arrow Electronics Inc. Catalog Sales Div.* ^D			
Atrix, Inc.* ^D			
Ballantine Labs, Inc.			
BBC-Metrawatt/Goerz			
Biddle Instruments			
B&K-Precision Maxtec International Corp.			
Bursma Electronic Distributing* ^D			
CG Soar Corp.			
Chapman Corp.			
Consolidated Electronics, Inc.* ^D	82		
Contact East, Inc.* ^D	67		
C&S Sales* ^D	61		
Echosphere Corp.			
E.I.L. Instruments, Inc.			
Electro Rent Corp.* ^D			
Electro-Tech Systems, Inc.			
Electronic Parts Supply* ^D			
Electronics Warehouse Corp.* ^D	88		
EMCO Electronics			
Estelene Angus Instrument Corp.			
Extex Instruments Corp.			
John Fluke Mfg. Co. Inc.	5,19		
Fordham Radio Supply Co.* ^D	39		
Genstar Rental Electronics Inc.* ^D			
Global Specialties Mail Order Div.* ^D			
Hameg, Inc.			
Hand Tool Industries, Inc.			
Hewlett-Packard Co.			
METERS, VOW AND FLUTTER			
Accutest Instruments* ^D			
Advanced Test Equipment Rentals* ^D			
B&K-Precision Maxtec International Corp.			
Consolidated Electronics, Inc.* ^D	82		
E.I.L. Instruments, Inc.			
Electro Rent Corp.* ^D			
Electronics Warehouse Corp.* ^D	88		
The Instrument Mart, Inc.* ^D			
W.S. Jenks & Son* ^D			
Joseph Electronics* ^D	81		
Kenwood U.S.A. Corp.	65		
Kikusui International Corp.			
Leader Instruments Corp.	3		
Leasametric IRD* ^D			
MCM Electronics* ^D	54		
NAP Consumer Electronics Corp.			
Omnitron Electronics* ^D			
PanSon Electronics* ^D			
Pioneer-Standard Electronics* ^D			
Projector-Recorder Belt* ^D	90		
RAG Electronics Inc.* ^D			
RNJ Electronics Inc.* ^D	88		
Shogyo			
Tucker Electronics Co.* ^D			
Video Midwest & AVC Divs. of Vaughn Communications* ^D			
Wandel & Goltermann, Inc.			
Zenith Electronics Corp.	BC		
MICROPROCESSOR REPAIR/TEST EQUIPMENT			
Accutest Instruments* ^D			
American Reliance Inc.	23		
Bitwise Designs, Inc.			
Computer Doctors			
Computer Service Technology, Inc.			

See Adv. Page	See Adv. Page	See Adv. Page	See Adv. Page
Contact East, Inc.*D 67	PanSon Electronics*D	John Fluke Mfg. Co. Inc. 5,19	Salen Enterprises*D
Datatron Corp.	Projector-Recorder Belt*D 90	Fordham Radio Supply Co.*D 39	Sencore, Inc. 73,75,
Electro Rent Corp.*D	RAG Electronics Inc.*D	Genstar Rental Electronics Inc.*D	77,79
John Fluke Mfg. Co. Inc. 5,19	Simpson Electric Co.	Global Specialties Mail Order Div.*D	Simpson Electric Co.
Gould Inc. Test & Measurement	MULTIMETERS:	Hameg, Inc.	Sintec Co.*D
Group	ANALOG/DIGITAL	Hand Tool Industries, Inc.	Dick Smith Electronics*D
Greenbrier Electronics Div. Temco	Accutest Instruments*D	Heath Co. 80	Spanta, Inc.
Instruments, Inc.	Advanced Test Equipment Rentals*D	Hewlett-Packard Co.	Specialized Products Co.*D
Hilevel Technology, Inc.	AEMC Corp.	HMC-Hub Material Co.*D 85	A.W. Sperry Instruments, Inc. 33
W.S. Jenks & Son*D	Allied Electronics, A Subsidiary of	IET Labs, Inc.	Techni-Tool Inc.*D 64
Jensen Tools Inc.*D 87	Hall-Mark Electronics*D	The Instrument Mart, Inc.*D	TIF Instruments, Inc.
Joseph Electronics*D 81	American Reliance Inc. 23	JDR Microdevices*D IBC	Tool-Tronics, Inc.*D
Kobatron Inc.	Amprobe Instrument 21	W.S. Jenks & Son*D	Transcat*D
Leasametric IRD*D	Arrow Electronics Inc. Catalog Sales	Jensen Tools Inc.*D	Triplett Corp.
MCM Electronics*D 54	Div.*D	Joseph Electronics*D 81	Tucker Electronics Co.*D
Omnitron Electronics*D	Atrix, Inc.*D	Keithley Instruments, Inc. Instruments	United States Instrument
Orion Instruments	Ballantine Labs, Inc.	Div.	Rentals*D 35
PanSon Electronics*D	BBC-Metrawatt/Goerz	Kenwood U.S.A. Corp. 65	VIZ Test Equipment Div. of Kappa
Pioneer-Standard Electronics*D	Beckman Industrial Corp. IFC	Wayne Kerr Inc.	Networks Inc.
Projector-Recorder Belt*D 90	Biddle Instruments	Kikusui International Corp.	Yokogawa Corp. of America
RAG Electronics Inc.*D	B&K-Precision Maxtec International	Leader Instruments Corp. 3	Zenith Electronics Corp. BC
RNJ Electronics Inc.*D 88	Corp.	Leasametric IRD*D	
Spanta, Inc.	Bursma Electronic Distributing*D	MCM Electronics*D 54	OSCILLOSCOPES
Specialized Products Co.*D	CG Soar Corp.	Mercer Electronics	Accutest Instruments*D
United States Instrument	Consolidated Electronics,	Milo Associates, Inc.*D	Advanced Test Equipment Rentals*D
Rentals*D 35	Inc.*D 82	NAP Consumer Electronics Corp.	Allied Electronics, A Subsidiary of
Vu-Data Corp.	Contact East, Inc.*D 67	Non-Linear Systems	Hall-Mark Electronics*D
D.S. Walker & Associates, Inc. 67	C&S Sales*D 61	O.K. Industries Inc. 11	Arrow Electronics Inc. Catalog Sales
Windsor Technologies, Inc. 25	Daetron 87	Omnitron Electronics*D	Div.*D
	Datel, Inc.	PanSon Electronics*D	Atrix, Inc.*D
MICROWAVE LEAKAGE	Delta Electronics, Inc.	Parts Express International	Ballantine Labs, Inc.
TESTERS	Echosphere Corp.	Inc.*D 63	BBC-Metrawatt/Goerz
Accutest Instruments*D	E.I.L. Instruments, Inc.	Philips ECG	Beckman Industrial Corp. IFC
Consolidated Electronics,	Electro Rent Corp.*D	Philips Test & Measuring Instruments	BitWise Designs, Inc.
Inc.*D 82	Electro-Tech Systems, Inc.	Pioneer-Standard Electronics*D	B&K-Precision Maxtec International
E.I.L. Instruments, Inc.	Electronic Parts Supply*D	Projector-Recorder Belt*D 90	Corp.
Hewlett-Packard Co.	Electronics Warehouse Corp.*D 88	Racal-Dana Instruments Inc.	Bursma Electronic Distributing*D
W.S. Jenks & Son*D	Elenco Electronics, Inc.	RAG Electronics Inc.*D	CG Soar Corp.
Joseph Electronics*D 81	EMCO Electronics	Ramsey Electronics Inc.	Consolidated Electronics,
MCM Electronics*D 54	Esterline Angus Instrument Corp.	The Rex Co.*D	Inc.*D 82
Omnitron Electronics*D	Extech Instruments Corp.	RNJ Electronics Inc.*D 88	Contact East, Inc.*D 67
		Rohde & Schwarz-Polarad, Inc.	

Company Mailing Addresses begin on page 34

PACESETTER PRODUCTIVITY

100 MHz TEK 2246A/2245A

Smart scopes, perfect setup! Tek sets the new, fast pace \$1795/\$2395 for frequent measurements with automatic front panel setup. Nonvolatile memory for up to 20 front-panel setups (2246A). Time and voltage cursors. Exclusive SmartCursors™ track waveform changes for voltage measurements. All backed by Tek's 3-year warranty.

NEW

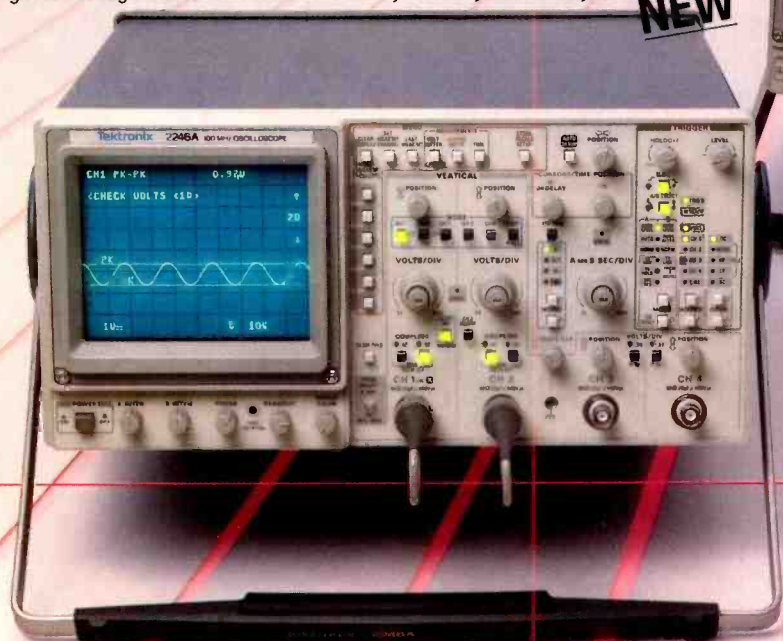

Call Tek direct
for PaceSetter specs!
1-800-426-2200

Prices subject to change without notice.

Copyright ©1988, Tektronix, Inc. All rights reserved. TTA 906-A

Tektronix
COMMITTED TO EXCELLENCE

Circle (8) on Reply Card

See Adv. Page

See Adv. Page

See Adv. Page

See Adv. Page

B&K-Precision Maxtec International Corp.
 Bursma Electronic Distributing*
 CG Soar Corp.
 Computer Doctors
 Consolidated Electronics, Inc.*
 Contact East, Inc.*
 Convex Corp.
 Dair Computer Systems
 Digi-Key Corp.*
 Electro-Metrics
 Electro Rent Corp.*
 Electro-Tech Systems, Inc.
 Electronics Warehouse Corp.*
 Elenco Electronics, Inc.
 Elgar Corp.
 EMCO Electronics
 Esterline Angus Instrument Corp.
 Extch Instruments Corp.
 Genstar Rental Electronics Inc.*
 Global Specialties Mail Order Div.*
 Hamag, Inc.
 Heath Co.
 HMC-Hub Material Co.*
 The Instrument Mart, Inc.*
 ITT Pomona Electronics
 W.S. Jenks & Son*
 Jensen Tools Inc.*
 Joseph Electronics*
 Kenwood U.S.A. Corp.
 Keytek Instrument Corp.
 Kobetron Inc.
 Kyros Corp.
 Leasametric IRD*
 Marconi Instruments
 MCM Electronics*
 Milo Associates, Inc.*
 Moody Tools, Inc.
 Network Solutions Inc.
 Nu-Data Inc.
 O.K. Industries Inc.

Omnitron Electronics*
 Pioneer-Standard Electronics*
 Plastic Capacitors Inc.
 Power Science Industries
 PrimeLine A Div. of Soltec Corp.
 Projector-Recorder Belt*
 Racal-Dana Instruments Inc.
 Ramsey Electronics Inc.
 The Rex Co.*
 RNJ Electronics Inc.*
 Rochester Instruments Systems
 Sencore, Inc.
 Sibex Inc.
 Simpson Electric Co.
 Soltec Corp.
 Spanta, Inc.
 Specialized Products Co.*
 A.W. Sperry Instruments, Inc.
 Start Mfg. Inc.
 Static Control Services, Inc.
 Sutton Designs, Inc. Computer Security Div.
 Techni-Tool Inc.*
 Tekelec
 TeleMatic Div. of UXL Corp.
 Temptronic Corp.
 Tentel Corp.
 Transcat*
 Tucker Electronics Co.*
 United States Instrument Rentals*
 Verite
 Video Midwest & AVC Divs. of Vaughn Communications*
 Vu-Data Corp.
 D.S. Walker & Associates, Inc.
 Wandel & Goltermann, Inc.
 Wescorp
 Zenith Electronics Corp.
 Zilek Corp.

TEST EQUIPMENT ACCESSORIES

AUDIO DUMMY LOADS

Abatron Electronics*
 Electronics Warehouse Corp.*
 IET Labs, Inc.
 The Instrument Mart, Inc.*
 ITT Pomona Electronics
 W.S. Jenks & Son*
 Joseph Electronics*
 Leader Instruments Corp.
 MCM Electronics*
 Milo Associates, Inc.*
 ORA Electronics
 PanSon Electronics*
 88

DECADE BOXES: CAPACITANCE/INDUCTANCE/RESISTANCE

Abatron Electronics*
 Accutest Instruments*
 Allied Electronics, A Subsidiary of Hall-Mark Electronics*
 Biddle Instruments
 CG Soar Corp.
 Consolidated Electronics, Inc.*
 Contact East, Inc.*
 C&S Sales*
 E.I.L. Instruments, Inc.
 Electro Rent Corp.*
 Electro-Tech Systems, Inc.
 Electronics Warehouse Corp.*
 82
 67
 61
 88

Elenco Electronics, Inc.
 EMCO Electronics
 Fordham Radio Supply Co.*
 IET Labs, Inc.
 The Instrument Mart, Inc.*
 W.S. Jenks & Son*
 Jensen Tools Inc.*
 Joseph Electronics*
 MCM Electronics*
 Milo Associates, Inc.*
 NAP Consumer Electronics Corp.
 Omnitron Electronics*
 PanSon Electronics*
 Plastic Capacitors Inc.
 RAG Electronics Inc.*
 RNJ Electronics Inc.*
 Specialized Products Co.*
 G.C. Thorsen Co.
 Transcat*
 Tucker Electronics Co.*
 Yokogawa Corp. of America

IC TEST CLIPS

Abatron Electronics*
 Allied Electronics, A Subsidiary of Hall-Mark Electronics*
 Arrow Electronics Inc. Catalog Sales Div.*
 Associated Electronics/3M
 Atrix, Inc.*
 B&K-Precision Maxtec International Corp.
 Bursma Electronic Distributing*
 CG Soar Corp.
 Consolidated Electronics, Inc.*
 Contact East, Inc.*
 C&S Sales*
 Digi-Key Corp.*
 Digitron Electronics Corp.*
 Electronics Warehouse Corp.*
 82
 67
 61
 82
 57
 88

Company Mailing Addresses begin on page 34

PACESETTER PERFORMANCE

100 MHz TEK 2236/2235

100 MHz scope, counter, timer, DMM—just \$2795

The ultra-versatile Tek 2236 makes measuring everything from frequency, period and width to delay time and Δ time push-button easy—in addition to CRT display, you get digital readout display accurate to 0.001% and beyond. PaceSetter performance on a modest budget? Look at the 100 MHz, dual-trace Tek 2235 with the best of the basics—just \$1575!

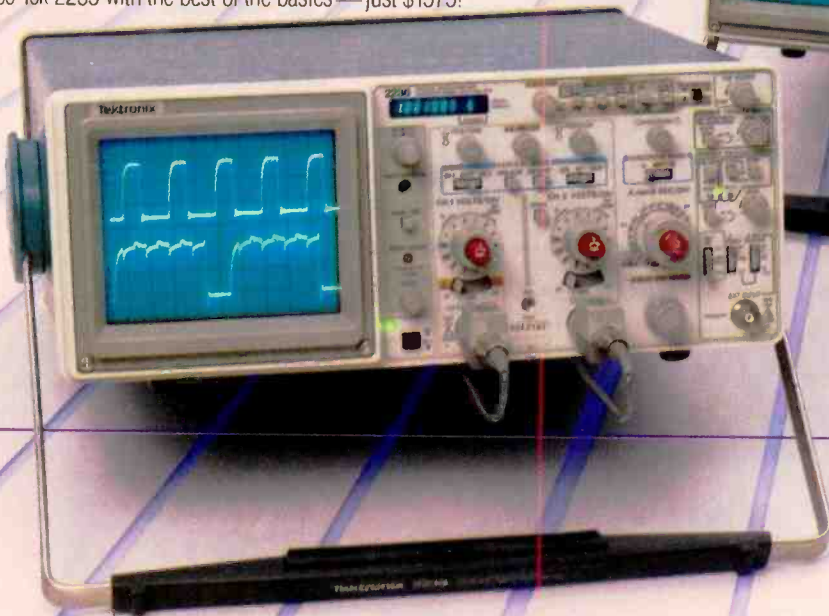

Call Tek direct
 for PaceSetter specs!
1-800-426-2200

Prices subject to change without notice.
 Copyright ©1988, Tektronix, Inc. All rights reserved. TTA 906-B

Tektronix
 COMMITTED TO EXCELLENCE

Circle (9) on Reply Card

See Adv. Page	
	Elenco Electronics, Inc.
	Emulation Technology Inc.
Fordham Radio Supply Co.*D	39
Hewlett-Packard Co.	
HMC-Hub Material Co.*D	85
Interplex Electronics/Global Specialties	
JDR Microdevices*D	IBC
W.S. Jenks & Son*D	
Jensen Tools Inc.*D	87
Joseph Electronics*D	81
Keystone Electronics Corp.	
MCM Electronics*D	54
Milo Associates, Inc.*D	
NAP Consumer Electronics Corp.	
O.K. Industries Inc.	11
OmniTron Electronics*D	
ORA Electronics	
PanSon Electronics*D	
Projector-Recorder Belt*D	90
The Rex Co.*D	
RNJ Electronics Inc.*D	88
Sintec Co.*D	
Specialized Products Co.*D	
Techni-Tool Inc.*D	64
Tektronix, Inc.	13,15,
16a-16b,17	
G.C. Thorsen Co.	
Tool Kit Specialists, Inc.	
Tool-Tronics, Inc.*D	
Transcat*D	

POWER SUPPLIES, BENCH

Abatron Electronics*D	
Accutest Instruments*D	
Allied Electronics, A Subsidiary of	
Hall-Mark Electronics*D	
Arrow Electronics Inc. Catalog Sales	
Div.*D	
Behlman Engineering	
B&K-Precision Maxtec International	
Corp.	
Bursma Electronic Distributing*D	
CG Soar Corp.	
Consolidated Electronics,	
Inc.*D	82
Contact East, Inc.*D	67
C&S Sales*D	61
Deltron, Inc.	
Electro Rent Corp.*D	
Electro-Tech Systems, Inc.	
Electronics Warehouse Corp.*D	88
Elenco Electronics, Inc.	
Elgar Corp.	
EMCO Electronics	
John Fluke Mfg. Co. Inc.	5,19
Fordham Radio Supply Co.*D	39
Hameg, Inc.	
Hewlett-Packard Co.	
HMC-Hub Material Co.*D	85
The Instrument Mart, Inc.*D	
Interplex Electronics/Global Specialties	
Itera/Belmoor	
JDR Microdevices*D	IBC
W.S. Jenks & Son*D	
Joseph Electronics*D	81
Keithley Instruments, Inc. Instruments	
Div.	
Kikusui International Corp.	
Kobatron Inc.	
Leader Instruments Corp.	3
Leasametric IRD*D	
MCM Electronics*D	54
Milo Associates, Inc.*D	
Miltex Supply Corp.*D	
Mouser Electronics*D	
NAP Consumer Electronics Corp.	
O.K. Industries Inc.	11
OmniTron Electronics*D	
ORA Electronics	
Pacific Power Source	
Panamax Line Conditioning	
PanSon Electronics*D	
Plastic Capacitors Inc.	
Power Designs Inc.	
Projector-Recorder Belt*D	90
RAG Electronics Inc.*D	
RNJ Electronics Inc.*D	88
Salen Enterprises*D	
Sintec Co.*D	
Dick Smith Electronics*D	
Sorensen Co.	
Specialized Products Co.*D	
Techni-Tool Inc.*D	64
Transcat*D	
Triplett Corp.	
Tucker Electronics Co.*D	

Video Midwest & AVC Divs. of Vaughn Communications*D

TEST JIGS AND FIXTURES

Abatron Electronics*D	
Brian Instruments, Inc.	
Cabletest Products Co.	
Dandy Mfg. Co.	
Data Tech Reliance, Inc.	
Electronics Warehouse Corp.*D	88
Emulation Technology Inc.	
Fordham Radio Supply Co.*D	39
Hewlett-Packard Co.	
Hollex Inc.	
W.S. Jenks & Son*D	
Joseph Electronics*D	81
PanSon Electronics*D	
TeleMatic Div. of UXL Corp.	
Tucker Electronics Co.*D	
D.S. Walker & Associates, Inc.	67

TEST LEADS AND PROBES

Abatron Electronics*D	
Accutest Instruments*D	
Allied Electronics, A Subsidiary of	
Hall-Mark Electronics*D	
Arrow Electronics Inc. Catalog Sales	
Div.*D	
Associated Electronics/3M	
Ballantine Labs, Inc.	
Beckman Industrial Corp.	IFC
Brian Instruments, Inc.	
Bursma Electronic Distributing*D	
CG Soar Corp.	
Consolidated Electronics,	
Inc.*D	82
Contact East, Inc.*D	67
C&S Sales*D	61
Datatron Corp.	
Desco Industries	
Digi-Key Corp.*D	82
E.I.L. Instruments, Inc.	
Electro-Tech Systems, Inc.	
Electronics Warehouse Corp.*D	88
Elenco Electronics, Inc.	
EMCO Electronics	
Emulation Technology Inc.	
Everett/Charles Contact Products	
E-Z Hook	
John Fluke Mfg. Co. Inc.	5,19
Fordham Radio Supply Co.*D	39
Hameg, Inc.	
Hewlett-Packard Co.	
HMC-Hub Material Co.*D	85
The Instrument Mart, Inc.*D	
Interconnect Devices, Inc.	
Itera/Belmoor	
ITT Pomona Electronics	
Iwatsu Instruments Inc.	
W.S. Jenks & Son*D	
Jensen Tools Inc.*D	87
Joseph Electronics*D	81
Keystone Electronics Corp.	
Kikusui International Corp.	
Leader Instruments Corp.	3
MCM Electronics*D	54
Mercer Electronics	
Milo Associates, Inc.*D	
MiniTool Inc.	56
NAP Consumer Electronics Corp.	
Non-Linear Systems	
O.K. Industries Inc.	11
Oldaker Mfg. Corp.	
OmniTron Electronics*D	
ORA Electronics	
PanSon Electronics*D	
Philips ECG	
Philips Test & Measuring Instruments	
Pioneer-Standard Electronics*D	
Probe Master Inc.	
RAG Electronics Inc.*D	
The Rex Co.*D	
RNJ Electronics Inc.*D	88
Schurter, Inc.	
Sencore, Inc.	73,75,
77,79	
Simpson Electric Co.	
Sintec Co.*D	
Dick Smith Electronics*D	
Spanta, Inc.	
Specialized Products Co.*D	
The Superior Electric Co.	
Techni-Tool Inc.*D	64
Tektronix, Inc.	13,15,
16a-16b,17	

Test Probes, Inc.	55
G.C. Thorsen Co.	
Tool-Tronics, Inc.*D	
Triplett Corp.	
Tucker Electronics Co.*D	
Vaco Products Div.	
Video Midwest & AVC Divs. of Vaughn	
Communications*D	
Vu-Data Corp.	
Zenith Electronics Corp.	BC

TRANSFORMERS: ISOLATION/VARIABLE

Abatron Electronics*D	
Accutest Instruments*D	
Allied Electronics, A Subsidiary of	
Hall-Mark Electronics*D	
Arrow Electronics Inc. Catalog Sales	
Div.*D	
B&K-Precision Maxtec International	
Corp.	
Bursma Electronic Distributing*D	
Consolidated Electronics,	
Inc.*D	82
Contact East, Inc.*D	67
Electronics Warehouse Corp.*D	88
Fordham Radio Supply Co.*D	39
HMC-Hub Material Co.*D	85
The Instrument Mart, Inc.*D	
W.S. Jenks & Son*D	
Jensen Tools Inc.*D	87
Joseph Electronics*D	81
MCM Electronics*D	54
Milo Associates, Inc.*D	
NAP Consumer Electronics Corp.	
OmniTron Electronics*D	
PanSon Electronics*D	
Plastic Capacitors Inc.	
RAG Electronics Inc.*D	
RNJ Electronics Inc.*D	88
Sencore, Inc.	73,75,
77,79	
Shogyo	
Staco Energy Products Co.	
The Superior Electric Co.	
Sutton Designs, Inc. Computer	
Security Div.	
Technipower A Penril Co.	
TeleMatic Div. of UXL Corp.	
Transcat*D	
Tucker Electronics Co.*D	
Video Midwest & AVC Divs. of Vaughn	
Communications*D	

VCR TEST JIG KITS

Abatron Electronics*D	
Electronics Warehouse Corp.*D	88
HSC Service Co. Div. of Hitachi	
Sales Corp. of America	70
Jensen Tools Inc.*D	87
Joseph Electronics*D	81
NAP Consumer Electronics Corp.	
OmniTron Electronics*D	
PanSon Electronics*D	
Tentel Corp.	86

OTHER TEST EQUIPMENT ACCESSORIES

Tronix Inc.	56
-------------	----

CIRCUIT DAMAGE PROTECTIVE EQUIPMENT/SUPPLIES

POWER CONDITIONING EQUIPMENT

GROUNDING SYSTEMS

Atrix, Inc.*D	
HMC-Hub Material Co.*D	85
W.S. Jenks & Son*D	
Joseph Electronics*D	81
Milo Associates, Inc.*D	
Pilgrim Electric Co.	
Semtronics Corp.	
Specialized Products Co.*D	
Static Inc. A Sealed Air Co.	

See Adv. Page

3M/Static Control Systems Div. Verite

POWER LINE MONITORS

Accutest Instruments*D	
Allied Electronics, A Subsidiary of	
Hall-Mark Electronics*D	
Arrow Electronics Inc. Catalog Sales	
Div.*D	
Atrix, Inc.*D	
Consolidated Electronics,	
Inc.*D	82
Contact East, Inc.*D	67
E.I.L. Instruments, Inc.	
Electro Rent Corp.*D	
Electronics Warehouse Corp.*D	88
Gould Inc. Recording Systems Div.	
HMC-Hub Material Co.*D	85
The Instrument Mart, Inc.*D	
W.S. Jenks & Son*D	
Jensen Tools Inc.*D	87
Joseph Electronics*D	81
Kobatron Inc.	
Leasametric IRD*D	
MCM Electronics*D	
Mendon Electronics Corp.	
Milo Associates, Inc.*D	
Panamax Line Conditioning	
Perma Power Electronics, Inc.	
Pioneer-Standard Electronics*D	
Power Science Industries	
PrimeLine A Div. of Soltec Corp.	
RAG Electronics Inc.*D	
Salen Enterprises*D	
Sencore, Inc.	73,75,
77,79	
SL Waber, Inc.	
Sola	7
Soltec Corp.	
Specialized Products Co.*D	
The Superior Electric Co.	
Sutton Designs, Inc. Computer	
Security Div.	
Tool Kit Specialists, Inc.	
Transcat*D	
VIZ Test Equipment Div. of Kappa	
Networks Inc.	
Wandel & Goltermann, Inc.	

STANDBY POWER SYSTEMS

Allied Electronics, A Subsidiary of	
Hall-Mark Electronics*D	
American Power Conversion Corp.	
A.P. Systems, Inc.	
Arrow Electronics Inc. Catalog Sales	
Div.*D	
Best Power Technology	
Computer Power, Inc.	
Contact East, Inc.*D	67
Controlled Power Co.	
Curtis Mfg. Co., Inc.	
Deltron, Inc.	
E.I.L. Instruments, Inc.	
Electronic Protection Devices-EPD	
Electronic Specialists, Inc.	
Electronics Warehouse Corp.*D	88
Elgar Corp.	
HMC-Hub Material Co.*D	85
ICS, Inc. Electro-Pac Div.	
Isoreg Corp.	
W.S. Jenks & Son*D	
Joseph Electronics*D	81
Kaligo Electronics Co. Inc.	
Lowell Corp.*D	
Milo Associates, Inc.*D	
Panamax Line Conditioning	
Para Systems	
Perma Power Electronics, Inc.	
Pioneer-Standard Electronics*D	
R H Research, Inc.	
RMS Electronics, Inc.	
Safe Power Systems, Inc.	
Scooter Products Ohm Electrics, Inc.	
Shape Magnetronics, Inc.	
Sola	7
Specialized Products Co.*D	
The Superior Electric Co.	
Sutton Designs, Inc. Computer	
Security Div.	
Thordarson/Meissner	
Transcat*D	
Tripp-Lite	

SURGE/SPIKE PROTECTORS

Abatron Electronics* ^D	
ACCO International Inc.	
All Electronics Corp.* ^D	84
Allied Electronics, A Subsidiary of Hall-Mark Electronics* ^D	
AMP Products Corp.	
A.P. Systems, Inc.	
Arrow Electronics Inc. Catalog Sales Div.* ^D	
ARS Electronics* ^D	
Atrix, Inc.* ^D	
B&B Electronics Mfg., Co.	
Best Power Technology	
Black Box Corp.	
Bursma Electronic Distributing* ^D	
Consolidated Electronics, Inc.* ^D	82
Contact East, Inc.* ^D	67
Controlled Power Co.	
Curtis Mfg. Co., Inc.	
Deltron, Inc.	
Echosphere Corp.	
Electrodynamics	
Electro Rent Corp.* ^D	
Electronic Parts Supply* ^D	
Electronic Protection Devices-EPD	
Electronic Specialists, Inc.	
Electronics Warehouse Corp.* ^D	88
Elgar Corp.	
Fordham Radio Supply Co.* ^D	39
GE/RCA Distributor & Special Products	
HMC-Hub Material Co.* ^D	85
HSC Service Co. Div. of Hitachi Sales Corp. of America	70
Isoreg Corp.	
W.S. Jenks & Son* ^D	
Jensen Tools Inc.* ^D	87
Joseph Electronics* ^D	81
Kalglo Electronics Co. Inc.	
Kobatron Inc.	

L-Com Inc.	
Lowell Corp.* ^D	
M.A.T. Electronics* ^D	38
MCG Electronics, Inc.	
MCM Electronics* ^D	54
Milo Associates, Inc.* ^D	
NAP Consumer Electronics Corp.	
Omniom Corp.	
ORA Electronics	
Panamax Line Conditioning	
Parts Express International, Inc.* ^D	63
Patton Electronics Co.	
Perma Power Electronics, Inc.	
Pilgrim Electric Co.	
Pioneer-Standard Electronics* ^D	
Projector-Recorder Belt* ^D	90
RAG Electronics Inc.* ^D	
Recreational Sports & Imports (RS&I)* ^D	
The Rex Co.* ^D	
RNJ Electronics Inc.* ^D	88
Safe Power Systems, Inc.	
Scooter Products Ohm Electrics, Inc.	
Shape Magnetronics, Inc.	
SL Waber, Inc.	
Sola	7
Specialized Products Co.* ^D	
The Superior Electric Co.	
Support Systems International Cables & Accessories Div.	
Sutton Designs, Inc. Computer Security Div.	
Telephone Extension Corp.	
G.C. Thorsen Co.	
Tool-Tronics, Inc.* ^D	
Transcat* ^D	
Tripp-Lite	
Tritronics Inc.* ^D	69
Tycor Electronic Products Ltd.	
Verite	
Winders & Geist, Inc.	

Zenith Electronics Corp. BC

UNINTERRUPTIBLE POWER SUPPLIES

Allied Electronics, A Subsidiary of Hall-Mark Electronics* ^D	
American Power Conversion Corp.	
A.P. Systems, Inc.	
Arrow Electronics Inc. Catalog Sales Div.* ^D	
Behlman Engineering	
Best Power Technology	
Black Box Corp.	
Clary Corp.	
Computer Power, Inc.	
Contact East, Inc.* ^D	67
Controlled Power Co.	
Deltron, Inc.	
E.I.L. Instruments, Inc.	
Electronic Parts Supply* ^D	
Electronic Protection Devices-EPD	
Electronic Specialists, Inc.	
Electronics Warehouse Corp.* ^D	88
Elgar Corp.	
HMC-Hub Material Co.* ^D	85
ICS, Inc. Electro-Pac Div.	
The Instrument Mart, Inc.* ^D	
Isoreg Corp.	
W.S. Jenks & Son* ^D	
Joseph Electronics* ^D	81
Kalglo Electronics Co. Inc.	
Kobatron Inc.	
Lowell Corp.* ^D	
MCG Electronics, Inc.	
Milo Associates, Inc.* ^D	
Mitsubishi Electric Sales America, Inc.	
Pacific Power Source	
Panamax Line Conditioning	
Perma Power Electronics, Inc.	
Philtek Power Corp.	
Pioneer-Standard Electronics* ^D	
Power Science Industries	

RAG Electronics Inc.* ^D	
R H Research, Inc.	
Safe Power Systems, Inc.	
Shape Magnetronics, Inc.	
SL Waber, Inc.	
Sola	7
Specialized Products Co.* ^D	
Staco Energy Products Co.	
The Superior Electric Co.	
Sutton Designs, Inc. Computer Security Div.	
Transcat* ^D	

VOLTAGE REGULATORS

Abatron Electronics* ^D	
Accutest Instruments* ^D	
All Electronics Corp.* ^D	84
Allied Electronics, A Subsidiary of Hall-Mark Electronics* ^D	
Arrow Electronics Inc. Catalog Sales Div.* ^D	
Computer Power, Inc.	
Controlled Power Co.	
Deltron, Inc.	
Digitron Electronics Corp.* ^D	57
Electronic Protection Devices-EPD	
Electronic Specialists, Inc.	
Electronics Warehouse Corp.* ^D	88
HMC-Hub Material Co.* ^D	85
W.S. Jenks & Son* ^D	
Joseph Electronics* ^D	81
Kalglo Electronics Co. Inc.	
Leasametric IRD* ^D	
Lowell Corp.* ^D	
MCM Electronics* ^D	54
Milo Associates, Inc.* ^D	
Pioneer-Standard Electronics* ^D	
Power Designs Inc.	
Power Science Industries	
Projector-Recorder Belt* ^D	90
RAG Electronics Inc.* ^D	

Company Mailing Addresses begin on page 34

PACESETTER PRICE

50 MHz TEK 2210/2225

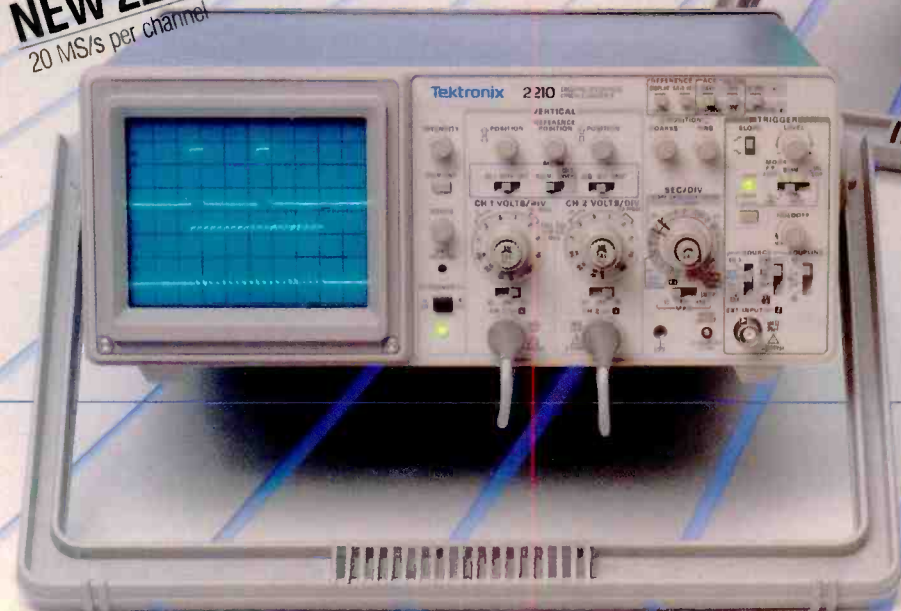
Best-of-class performance at**\$995/\$2195** Get the *PaceSetter* start in digital storage with Tek's NEW 50 MHz 2210. Featuring 20 MS/s per channel digitizing, 4K record length per channel plus familiar, full-bandwidth analog operation for just \$2195. And for pure and simple analog performance with unmatched economy, look at the popular, 2-channel Tek 2225—just \$995!**NEW 2210**
20 MS/s per channelCall Tek direct
for PaceSetter specs!
1-800-426-2200

Prices subject to change without notice

Copyright ©1988, Tektronix, Inc. All rights reserved. TTA 906-C

Tektronix
COMMITTED TO EXCELLENCE

Circle (10) on Reply Card

	See Adv. Page
Sola	7
Specialized Products Co.*D	
The Superior Electric Co.	
Transcat*D	
Tripp-Lite	
Tycor Electronic Products Ltd.	
Verite	

ELECTROSTATIC DISCHARGE PROTECTION

ANTISTATIC CHEMICALS

Abatron Electronics*D	
ACL, Inc.	
Allied Electronics, A Subsidiary of Hall-Mark Electronics*D	
American Static Systems Co. (ASSCO)	
Astec Co. Div. of Static Solutions Inc.	
Atrix, Inc.*D	
Bursma Electronic Distributing*D	
Chapman Corp.	
Charleswater Products, Inc.	
Chemtronics, Inc.	1
Clean Room Products Inc.*D	
Colonial Glove & Garment Inc.	
Consolidated Electronics, Inc.*D	82
Contact East, Inc.*D	67
Cooper Associates	
Davie Tech Inc.	
Digitron Electronics Corp.*D	57
Electronics Warehouse Corp.*D	88
Great Union, Inc.	
Head Industries, Inc.	
HMC-Hub Material Co.*D	85
Itera/Belmoor	
W.S. Jenks & Son*D	
Joseph Electronics*D	81
Klein Tools, Inc.	
Lor-Dee Ltd.	
M.A.T. Electronics*D	38
MCM Electronics*D	54
Milo Associates, Inc.*D	
Miltex Supply Corp.*D	
ORA Electronics	
PanSon Electronics*D	
Parts Express International Inc.*D	63
Philips ECG	
Plastic Systems, Inc.	
Projector-Recorder Belt*D	90
Quality Packaging Supply Corp.*D	
Rawn Co., Inc.	
The Rex Co.*D	
Richmond Technology	
RNJ Electronics Inc.*D	88
Rogers Anti-Static Chemicals	
The Simco Co., Inc.	
Sintec Co.*D	
Static Inc. A Sealed Air Co.	
Static Prevention Inc.	
Statikil, Inc.	
Tech Spray, Inc.	
Gregory Thomas, Inc.	
G.C. Thorsen Co.	
Tool Kit Specialists, Inc.	
Tool-Tronics, Inc.*D	
Video Midwest & AVC Divs. of Vaughn Communications*D	
Wescorp	
Zenith Electronics Corp.	BC

ANTISTATIC IONIZATION DEVICES

Abatron Electronics*D	
Astec Co. Div. of Static Solutions Inc.	
Charleswater Products, Inc.	
Clean Room Products Inc.*D	
Colonial Glove & Garment Inc.	
Contact East, Inc.*D	67
Electronics Warehouse Corp.*D	88
HMC-Hub Material Co.*D	85
W.S. Jenks & Son*D	
Jensen Tools Inc.*D	87
Joseph Electronics*D	81
Miltex Supply Corp.*D	
NRD Inc. Static Control Products	
PanSon Electronics*D	
Plastic Capacitors Inc.	
Plastic Systems, Inc.	

The Rex Co.*D	
Semtronics Corp.	
The Simco Co., Inc.	
Start Mfg. Inc.	
Static Control Services, Inc.	
Static Inc. A Sealed Air Co.	
Statikil, Inc.	
Gregory Thomas, Inc.	
3M/Static Control Systems Div.	
Wescorp	

ANTISTATIC MATS/ BENCHTOPS/ WRISTSTRAPS/OTHERS

ACCO International Inc.	
Advance Unit of Zero Corp.	
Allied Electronics, A Subsidiary of Hall-Mark Electronics*D	
American Static Systems Co. (ASSCO)	
Astec Co. Div. of Static Solutions Inc.	
Atrix, Inc.*D	
Chapman Corp.	
Charleswater Products, Inc.	
Clean Room Products Inc.*D	
Colonial Glove & Garment Inc.	
Contact East, Inc.*D	67
Cooper Associates	
Curtis Mfg. Co., Inc.	
Davie Tech Inc.	
Desco Industries	
C.H. Ellis Co., Inc.	
Formica Corp.	
GE/RCA Distributor & Special Products	
Golden Star Inc. Stat-Trol Div.	
Great Union, Inc.	
Hand Tool Industries, Inc.	
HMC-Hub Material Co.*D	85
Ideal Industries	
ITT Pomona Electronics	
W.S. Jenks & Son*D	
Jensen Tools Inc.*D	87
Joseph Electronics*D	81
Lehigh Safety Shoe Co.	
MCM Electronics*D	54
Melmat Inc.	
Milo Associates, Inc.*D	
Miltex Supply Corp.*D	
NAP Consumer Electronics Corp.	
NRD Inc. Static Control Products	
NTE Electronics, Inc.	31
Nu Concept Systems	
Oak Technical Inc.	
O.K. Industries Inc.	11
Omni-Tronics Electronics*D	
Omnium Corp.	
Plastic Systems, Inc.	
Projector-Recorder Belt*D	90
The Rex Co.*D	
Richmond Technology	
Scooter Products Ohm Electrics, Inc.	
Semtronics Corp.	
Sentinel Foam Products	
Shogyo	
The Simco Co., Inc.	
Dick Smith Electronics*D	
Solder Absorbing Technology, Inc.	
Specialized Products Co.*D	
Start Mfg. Inc.	
Static Control Services, Inc.	
Static Inc. A Sealed Air Co.	
Static Prevention Inc.	
Tech Spray, Inc.	
Gregory Thomas, Inc.	
G.C. Thorsen Co.	
3M/Static Control Systems Div.	
Tool Kit Specialists, Inc.	
Tool-Tronics, Inc.*D	
Wescorp	
Winders & Geist, Inc.	
Zero Corp., East Div.	

ESD FLEXIBLE PACKAGING

Armand Mfg. Inc.	
Astec Co. Div. of Static Solutions Inc.	
Charleswater Products, Inc.	
Clean Room Products Inc.*D	
Colonial Glove & Garment Inc.	
Contact East, Inc.*D	67
Cooper Associates	
C.H. Ellis Co., Inc.	
Gemini Inc.	
Great Union, Inc.	

HMC-Hub Material Co.*D	85
W.S. Jenks & Son*D	
Jensen Tools Inc.*D	87
Joseph Electronics*D	81
MCM Electronics*D	54
Melmat Inc.	
Miltex Supply Corp.*D	
NRD Inc. Static Control Products	
PanSon Electronics*D	
Partfolio, Inc.	
Plastic Systems, Inc.	
Projector-Recorder Belt*D	90
Republic Packaging Corp.	
The Rex Co.*D	
Richmond Technology	
Seco Industries	
Semtronics Corp.	
Sentinel Foam Products	
The Simco Co., Inc.	
Static Inc. A Sealed Air Co.	
Gregory Thomas, Inc.	
3M/Static Control Systems Div.	
Tool-Tronics, Inc.*D	
Wescorp	

STATIC DETECTION METERS

Abatron Electronics*D	
Astec Co. Div. of Static Solutions Inc.	
Atrix, Inc.*D	
Biddle Instruments	
Chapman Corp.	
Charleswater Products, Inc.	
Clean Room Products Inc.*D	
Colonial Glove & Garment Inc.	
Contact East, Inc.*D	67
Davie Tech Inc.	
Electro-Tech Systems, Inc.	
HMC-Hub Material Co.*D	85
The Instrument Mart, Inc.*D	
W.S. Jenks & Son*D	
Jensen Tools Inc.*D	87
Joseph Electronics*D	81
Leasametric IRD*D	
Miltex Supply Corp.*D	
NRD Inc. Static Control Products	
PanSon Electronics*D	
Plastic Systems, Inc.	
Projector-Recorder Belt*D	90
The Rex Co.*D	
Richmond Technology	
Semtronics Corp.	
The Simco Co., Inc.	
Specialized Products Co.*D	
Start Mfg. Inc.	
Static Control Services, Inc.	
Static Inc. A Sealed Air Co.	
Statikil, Inc.	
Tech Spray, Inc.	
Gregory Thomas, Inc.	
G.C. Thorsen Co.	
3M/Static Control Systems Div.	
Tool-Tronics, Inc.*D	
Verite	
Wescorp	
Zero Corp., East Div.	

SUPPLIES/ ACCESSORIES EQUIPMENT

BATTERIES

Abatron Electronics*D	
All Electronics Corp.*D	84
Allied Electronics, A Subsidiary of Hall-Mark Electronics*D	
Arista Enterprises Inc.	
Arrow Electronics Inc. Catalog Sales Div.*D	
Atrix, Inc.*D	
Battery Specialties*D	
Bursma Electronic Distributing*D	
Consolidated Electronics, Inc.*D	82
Davie Tech Inc.	
Digi-Key Corp.*D	82
Electronic Parts Supply*D	
Electronics Warehouse Corp.*D	88
HMC-Hub Material Co.*D	85
HSC Service Co. Div. of Hitachi Sales Corp. of America	70

JDR Microdevices*D	IBC
Joseph Electronics*D	81
MCM Electronics*D	54
Milo Associates, Inc.*D	
Miltex Supply Corp.*D	
Mouser Electronics*D	
Non-Linear Systems	
O.K. Industries Inc.	11
Omni-Tronics Electronics*D	
Parts Express International Inc.*D	63
Pioneer-Standard Electronics*D	
Projector-Recorder Belt*D	90
RMS Electronics, Inc.	
RNJ Electronics Inc.*D	88
Sanyo Energy Corp.	
Dick Smith Electronics*D	
Specialized Products Co.*D	
Sutton Designs, Inc. Computer Security Div.	
Tool-Tronics, Inc.*D	
Tronics Inc.*D	69
Video Midwest & AVC Divs. of Vaughn Communications*D	

BENCHES/CABINETS

Allied Electronics, A Subsidiary of Hall-Mark Electronics*D	
Arrow Electronics Inc. Catalog Sales Div.*D	
Clean Room Products Inc.*D	
Consolidated Electronics, Inc.*D	82
Contact East, Inc.*D	67
Digi-Key Corp.*D	82
Global Specialties Mail Order Div.*D	
HMC-Hub Material Co.*D	85
Interplex Electronics/Global Specialties	
W.S. Jenks & Son*D	
Joseph Electronics*D	81
Klein Tools, Inc.	
Miltex Supply Corp.*D	
Omega Connections, Ltd.*D	
PanSon Electronics*D	
Projector-Recorder Belt*D	90
The Rex Co.*D	
RNJ Electronics Inc.*D	88
Dick Smith Electronics*D	
Specialized Products Co.*D	
Start Mfg. Inc.	
Static Prevention Inc.	
G.C. Thorsen Co.	
Video Midwest & AVC Divs. of Vaughn Communications*D	
Work Surfaces Corp.	
Zero Corp., East Div.	

CHEMICALS

Abatron Electronics*D	
All Electronics Corp.*D	84
Allied Electronics, A Subsidiary of Hall-Mark Electronics*D	
Atrix, Inc.*D	
Bursma Electronic Distributing*D	
Caig Labs, Inc.	
Chemtronics, Inc.	1
Consolidated Electronics, Inc.*D	82
Contact East, Inc.*D	67
CRC Chemicals	
Digi-Key Corp.*D	82
Digitron Electronics Corp.*D	57
Dow Chemical USA	
Electrodynamics	
Electronic Parts Supply*D	
Electronics Warehouse Corp.*D	88
Fordham Radio Supply Co.*D	39
GMB Sales Inc.*D	64
G.T.E. Electronics*D	64
HMC-Hub Material Co.*D	85
HSC Service Co. Div. of Hitachi Sales Corp. of America	70
Joseph Electronics*D	81
Kepron Circuit Systems, Inc.	
Kester Solder Co.	
Klein Tools, Inc.	
Laran Electronics*D	
Lor-Dee Ltd.	
M.A.T. Electronics*D	38
MCM Electronics*D	54
Micro Care Chemical Corp.	
Milo Associates, Inc.*D	
Miltex Supply Corp.*D	
Mouser Electronics*D	
NAP Consumer Electronics Corp.	



PHILIPS

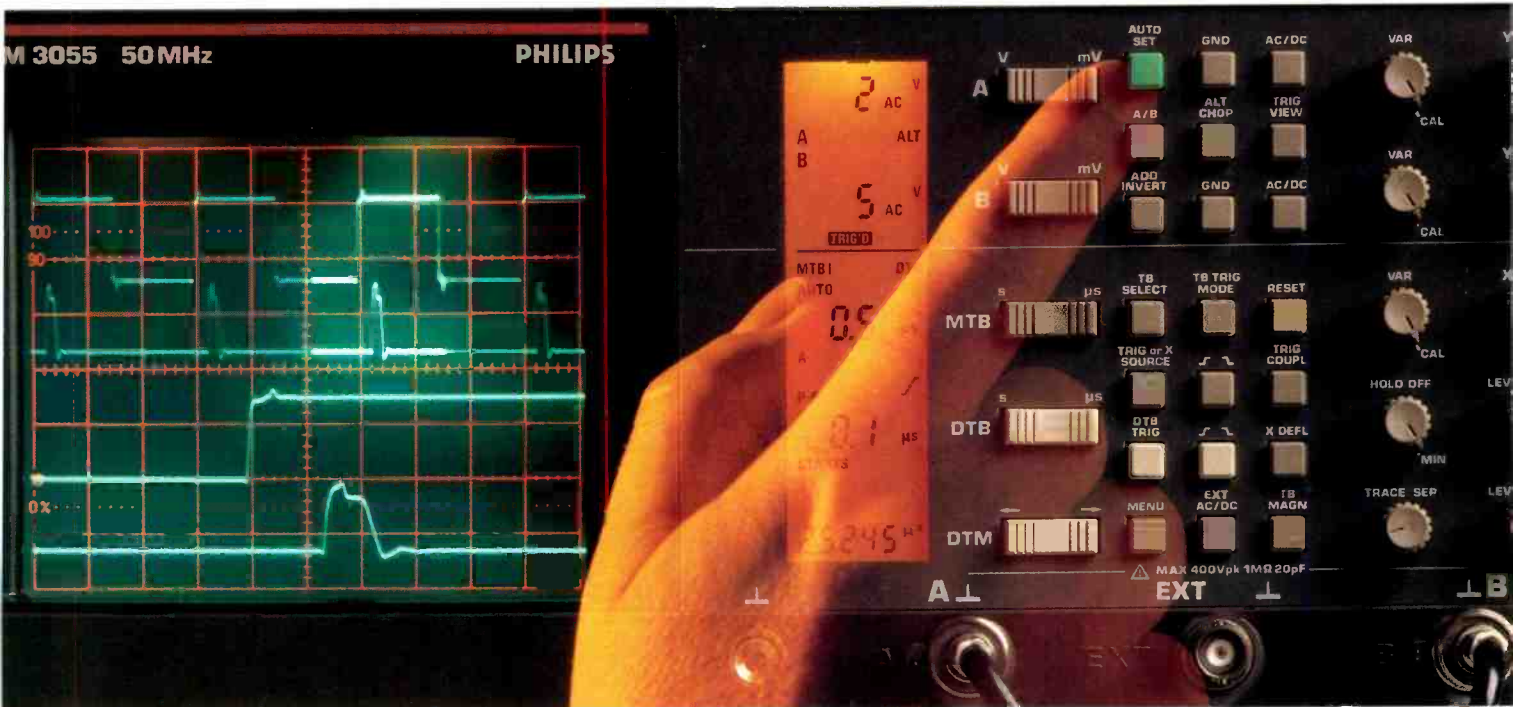

The smart scope for people who hate to wait

The Philips microcomputer-controlled PM 3050 Series. The only 50 MHz scopes in the world smart enough to find and display the signal—automatically.

SMART PERFORMANCE

- **Autoset finds the signal at the touch of a button.** Philips' intelligent beamfinder automatically selects amplitude, timebase and triggering for error-free instant display of any input signal on any channel.
- **16kV CRT for optimum viewing.** When it comes to brilliance, clarity and spot quality, nothing in its class shines brighter.
- **LCD Panel for confident, at-a-glance operation.** A valuable information center, it instantly displays all instrument settings and parameter values. With no mistakes.

- **Auto-Triggering "thinks for you".** This built-in intelligence provides fast, accurate, properly-triggered signals up to 100 MHz.
- **IEEE Compatibility.** The PM 3050 Series is the only family of 50 MHz scopes with an add-on IEEE-488 interface option for fast computer hook-up.

- **Choice of Models.** Single timebase or delayed sweep versions are available.

SMART SUPPORT

Philips PM 3050 Series also comes with a 3-year warranty and all the technical and service assistance you need. From Fluke—the people who believe that extraordinary technology deserves extraordinary support.

SMART BUY

For about what you'd pay for the next-best scope you get innovative engineering that's

more productive and easier to use. You get plug-in modularity and IC microelectronics for reliability you've never seen in this class before. Plus, for a limited time, you get a no-risk, no-questions-asked, 30-day money-back guarantee. So why wait any longer?

TEST THE DIFFERENCE

So call Fluke today at **800-44-FLUKE ext. 77**. And find out how smart your next oscilloscope buy can be.

John Fluke Mfg. Co., Inc., P.O. Box C9090, M/S 250C, Everett, WA 98206
U.S.: 206-356-5400 CANADA: 416-890-7600
OTHER COUNTRIES 206-356-5500

© Copyright 1987 John Fluke Mfg. Co., Inc.
All rights reserved. Ad No. 1075-P305X



PM 3050/55 • 50 MHz • OSCILLOSCOPES



Circle (11) on Reply Card

Abatron Electronics* D	
All Electronics Corp.* D	84
Atrix, Inc.* D	
Burma Electronic Distributing* D	
Caig Labs, Inc.	
Chemtronics, Inc.	1
Clean Room Products Inc.* D	
Consolidated Electronics, Inc.* D	82
Contact East, Inc.* D	67
Curtis Mfg. Co., Inc.	
Digi-Key Corp.* D	82
Digitron Electronics Corp.* D	57
Electrodynamics	
Electronic Parts Supply* D	
Electronics Warehouse Corp.* D	88
Falcon Safety Products Inc.	
Forbham Radio Supply Co.* D	39
Golden Star Inc. Stat-Trol Div.	
Head Industries, Inc.	
HMC-Hub Material Co.* D	85
HSC Service Co. Div. of Hitachi Sales Corp. of America	70
Jensen Tools Inc.* D	87
Joseph Electronics* D	81
Klein Tools, Inc.	
Laran Electronics* D	
M.A.T. Electronics* D	38
MCM Electronics* D	54
Micro Care Chemical Corp.	
Milo Associates, Inc.* D	
Miltex Supply Corp.* D	
ORA Electronics	
PanSon Electronics* D	
Parts Express International Inc.* D	63
Projector-Recorder Belt* D	90

RMS Electronics, Inc.
Rogers Anti-Static Chemicals
Dick Smith Electronics*
Specialized Products Co.*
Sprague Magnetics, Inc.*
Start Mfg. Inc.
Statikil, Inc.
Tech Spray, Inc.
Tool Kit Specialists, Inc.
Video Midwest & AVC Divs. of Vaughn
Communications*
Viziflex Seels, Inc. Keyboard Cover
Div.

Abatron Electronics* D	
Allied Electronics, A Subsidiary of Hall-Mark Electronics* D	
Arrow Electronics Inc. Catalog Sales Div.* D	
ARS Electronics* D	
Atrix, Inc.* D	
Bursma Electronic Distributing* D	
Clean Room Products Inc.* D	
Consolidated Electronics, Inc.* D	82
Contact East, Inc.* D	67
Digitron Electronics Corp.* D	57
Electronic Parts Supply* D	
Electronics Warehouse Corp.* D	88
Fordham Radio Supply Co.* D	39
HMC-Hub Material Co.* D	85
Industrial Devices, Inc.	

All Electronics Corp.*D	84
Allied Electronics, A Subsidiary of Hall-Mark Electronics*D	
Atrix, Inc.*D	
Bursma Electronic Distributing*D	
Consolidated Electronics, Inc.*D	82
Contact East, Inc.*D	67
Edroy Products	
Electronics Warehouse Corp.*D	88
Fordham Radio Supply Co.*D	39
Grobet File Co. of America	
HMC-Hub Material Co.*D	85
Jensen Tools Inc.*D	87
Joseph Electronics*D	81
M. A. T. Electronics*D	38
MCM Electronics*D	58
Miltex Supply Corp.*D	
Moody Tools, Inc.	89
Mouser Electronics*D	
Omnitron Electronics*D	
PanSon Electronics*D	
Parts Express International Inc.*D	63
The Rex Co.*D	
RNJ Electronics Inc.*D	88
Sintec Co.*D	
Specialized Products Co.*D	
Start Mfg. Inc.	
Tool Kit Specialists, Inc.	
Tool-Tronics, Inc.*D	

SHELVES/RACKS/BINS

Allied Electronics, A Subsidiary of
Hall-Mark Electronics*
Arrow Electronics Inc. Catalog Sales
Div.*
Clean Room Products Inc.*
Contact East, Inc.* 67
Davte Tech Inc.
Fordham Radio Supply Co.* 39
Highland Products, Inc.
HMC-Hub Material Co.* 85
Joseph Electronics* 81
Melmatt Inc.
Miltex Supply Corp.*
Omega Connections, Ltd.*
PanSon Electronics*
Portfolio, Inc.
RNJ Electronics Inc.* 88
Specialized Products Co.*
Start Mfg. Inc.
Tool Kit Specialists, Inc.
Tool-Tronics, Inc.*
Wescorp

Abatron Electronics*^D
All Electronics Corp.*^D 84
Allied Electronics, A Subsidiary of
Hall-Mark Electronics*^D
Allied Metglas Products

Joseph Electronics*D	81
Kester Solder Co.	
Laran Electronics*D	
M.A.T. Electronics*D	38
MCM Electronics*D	54
Milo Associates, Inc.*D	
Miltex Supply Corp.*D	
Mouser Electronics*D	
Omniatron Electronics*D	
ORA Electronics	
PanSon Electronics*D	
Parts Express International Inc.*D	63
Philips ECG	
Pioneer-Standard Electronics*D	
Plato Products, Inc.	
Projector-Recorder Belt*D	90
Rawn Co., Inc.	
RNJ Electronics Inc.*D	88
Sintec Co.*D	
Dick Smith Electronics*D	
Solder Absorbing Technology, Inc.	
Specialized Products Co.*D	
Start Mfg. Inc.	
Tech Spray, Inc.	
G.C. Thorsen Co.	
Tool Kit Specialists, Inc.	
Tool-Tronics, Inc.*D	
Tritrionics Inc.*D	69
Zenith Electronics Corp.	80

Abatron Electronics* D	
Allied Electronics, A Subsidiary of Hall-Mark Electronics* D	
AMP Products Corp.	
Arrow Electronics Inc. Catalog Sales Div.* D	
Bursma Electronic Distributing* D	
Consolidated Electronics, Inc.* D	82
Digi-Key Corp.* D	82
Electronic Parts Supply* D	
Electronics Warehouse Corp.* D	88
Elvo Electronics Corp.	
Joseph Electronics* D	81
Laran Electronics* D	
M.A.T. Electronics* D	38
Milo Associates, Inc.* D	
Miltext Supply Corp.* D	
MiniTool Inc.	56
Mouser Electronics* D	
Omnitron Electronics* D	
ORA Electronics	
PanSon Electronics* D	
Parts Express International Inc.* D	63
Pioneer-Standard Electronics* D	
Projector-Recorder Belt* D	90
G.C. Thorsen Co.	
Tool-Tronics, Inc.* D	

Abatron Electronics*
All Electronics Corp.* 84
Allied Electronics, A Subsidiary of
Hall-Mark Electronics*
AMP Products Corp.
Arrow Electronics Inc. Catalog Sales
Div.*
ARS Electronics*

Mouser Electronics* D	
Nippon America Inc.	
O.K. Industries Inc.	11
Omega Connections, Ltd.* D	
Omniatron Electronics* D	
ORA Electronics	
PanSon Electronics* D	
Parts Express International Inc.*D	63
Patton Electronics Co.	
Pioneer-Standard Electronics* D	
Projector-Recorder Belt*D	90
PTS Corp.	83
Recreational Sports & Imports (RS&I)* D	
The Rex Co.* D	
RMS Electronics, Inc.	
RNJ Electronics Inc.*D	88
Scooter Products Ohm Electrics, Inc.	
Shogyo	
Sintec Co.* D	
Dick Smith Electronics* D	
Support Systems International Cables & Accessories Div.	
Telephone Extension Corp.	
G.C. Thorsen Co.	
Tritronics Inc.*D	69
Video Midwest & AVC Divs. of Vaughn Communications* D	
Zenith Electronics Corp.	BC

Abatron Electronics* D	
Arista Enterprises Inc.	
Black Box Corp.	
Bursma Electronic Distributing* D	
Consolidated Electronics, Inc.* D	82
Curtis Mfg. Co., Inc.	
Digatron Electronics Corp.* D	57
Echosphere Corp.	
Eledynamics	
Electronic Parts Supply* D	
Electronics Warehouse Corp.* D	88
Itera/Belmoor	
JDR Microdevices* D	IBC
Joseph Electronics* D	81
L-Com Inc.	
M. A. T. Electronics* D	38
MCM Electronics* D	54
Milo Associates, Inc.* D	
Monroe Electronics, Inc.	
NAP Consumer Electronics Corp.	
Network Technologies, Inc.	
Nippon America Inc.	
Omnitron Electronics* D	
ORA Electronics	
PanSon Electronics* D	
Parts Express International Inc.* D	63
Patton Electronics Co.	
Projector-Recorder Belt* D	90
PTS Corp.	83
Recreational Sports & Imports (RS&I)* D	
RMS Electronics, Inc.	
RNJ Electronics Inc.* D	88

There's so many features, You won't believe the price!

Fused to 600 volts AC/DC for HIGH ENERGY PROTECTION to help protect instrument as well as user from mis-application!

AMPROBE

- Accuracy to be found only in instruments costing much, much more
- 20 Industrial ranges: AC and DC amps, resistance and AC and DC voltage
- .1 Ω resolution - great for checking motor windings
- 1 μ A DC resolution - handy for oil burner applications
- Safety leads with replaceable lead tips
- Over-range indication
- Low battery indication
- Auto zeroes on all ranges
- Reversed polarity indication
- Accessories add 15KV AC/DC and temperature-measuring capability
- Color coded front panel with rotary switch
- Large, recessed 3 1/2 digit LCD readout, yet a compact size and shape
- Rugged high impact molded case
- Standard banana jacks
- Battery hatch for quick and easy battery and fuse replacement

**Model
AM-12
\$44.85**



**Only AMPROBE®
gives so much
for so little.**



DIVISION OF CORE INDUSTRIES INC., LYNBROOK, NEW YORK 11563
630 MERRICK ROAD, P.O. BOX 329
Area Code 516-593-5600 • TWX 5102258403 AMPROBE LYBK
ITT TLX 4971416 • EASYLINK 62855884
FAX 516-593-5682

Available in well over 100 Countries around the world.
Atlas Electronics in Canada.

Write for catalog AAD79 or visit your AMPROBE distributor today.

Circle (12) on Reply Card

See Adv. Page	See Adv. Page	See Adv. Page	See Adv. Page
Dick Smith Electronics*D Sprague Magnetics, Inc.*D Support Systems International Cables & Accessories Div. Telephone Extension Corp. G.C. Thorsen Co. Tool-Tronics, Inc.*D Tritronics Inc.*D 69 Wandel & Goltermann, Inc. Winograd Co. Zenith Electronics Corp. BC	PTS Corp. 83 Recreational Sports & Imports (RS&I)*D RMS Electronics, Inc. RNJ Electronics Inc.*D 88 Dick Smith Electronics*D Spectrum 2000 Support Systems International Cables & Accessories Div. Telephone Extension Corp. G.C. Thorsen Co. Tool-Tronics, Inc.*D Tritronics Inc.*D 69 Winograd Co. Zenith Electronics Corp. BC	Racal-Dana Instruments Inc. Recreational Sports & Imports (RS&I)*D RNJ Electronics Inc.*D 88 Telephone Extension Corp. G.C. Thorsen Co. Video Midwest & AVC Divs. of Vaughn Communications*D Zenith Electronics Corp. BC	Allied Electronics, A Subsidiary of Hall-Mark Electronics*D AMP Products Corp. Arrow Electronics Inc. Catalog Sales Div.*D Atrix, Inc.*D Consolidated Electronics, Inc.*D 82 Contact East, Inc.*D 67 Davle Tech Inc. Digi-Key Corp.*D 82 Digitron Electronics Corp.*D 57 Electronics Warehouse Corp.*D 88 Eraser Co., Inc. Rush Wire Stripper Div. Hand Tool Industries, Inc. HMC-Hub Material Co.*D 85 Ideal Industries Itera/Belmoor Jensen Tools Inc.*D 87 Joseph Electronics*D 81 MCM Electronics*D 54 Miltex Supply Corp.*D M.M. Newman Corp. Omniatron Electronics*D Paladin Corp. PanSon Electronics*D Projector-Recorder Belt*D 90 The Rex Co.*D RNJ Electronics Inc.*D 88 Specialized Products Co.*D Start Mfg. Inc. Tool Kit Specialists, Inc. Tool-Tronics, Inc.*D Ungar, Div. Eldon Industries, Inc. Wahl Clipper Corp. Brian R. White Co., Inc.*D
COUPLERS/SPLITTERS Abatron Electronics*D The Antenna Specialists Co. Member of the Allen Group Arista Enterprises Inc. Black Box Corp. Bursma Electronic Distributing*D Consolidated Electronics, Inc.*D 82 Echosphere Corp. Electrodynamics Electronic Parts Supply*D Electronics Warehouse Corp.*D 88 Itera/Belmoor Joseph Electronics*D 81 J&W Electronics Inc. M.A.T. Electronics*D 38 MCM Electronics*D 54 Microwave Filter Co., Inc. Milo Associates, Inc.*D NAP Consumer Electronics Corp. Network Technologies, Inc. Nippon America Inc. Omniatron Electronics*D ORA Electronics PanSon Electronics*D Parts Express International Inc.*D 63 Projector-Recorder Belt*D 90	RF SWITCHES Abatron Electronics*D The Antenna Specialists Co. Member of the Allen Group Arista Enterprises Inc. Black Box Corp. Bursma Electronic Distributing*D Electrodynamics Electronic Parts Supply*D Electronics Warehouse Corp.*D 88 GMB Sales Inc.*D 64 G.T.E. Electronics*D 64 Hewlett-Packard Co. Joseph Electronics*D 81 J&W Electronics Inc. Milo Associates, Inc.*D Monroe Electronics, Inc. Multiplex Technology, Inc. NAP Consumer Electronics Corp. Omniatron Electronics*D ORA Electronics PanSon Electronics*D Projector-Recorder Belt*D 90 PTS Corp. 83	SIGNAL MIXERS Abatron Electronics*D Arista Enterprises Inc. Bursma Electronic Distributing*D Electrodynamics Electronic Parts Supply*D Electronics Warehouse Corp.*D 88 Joseph Electronics*D 81 J&W Electronics Inc. Milo Associates, Inc.*D Multiplex Technology, Inc. Omniatron Electronics*D ORA Electronics PanSon Electronics*D PTS Corp. 83 Recreational Sports & Imports (RS&I)*D RNJ Electronics Inc.*D 88 Telephone Extension Corp. Video Midwest & AVC Divs. of Vaughn Communications*D Zenith Electronics Corp. BC	JIGS/FIXTURES/VISES Allied Electronics, A Subsidiary of Hall-Mark Electronics*D
		TOOLS	
		HEAT GUNS	
		Abatron Electronics*D	

Company Mailing Addresses begin on page 34

HOLD IT ANYWHERE YOU WANT IT!

PanaVise electronic work holding systems allow you to position, tilt and rotate your projects without removing them from their holding devices! With over 30 years experience and made-in-USA quality, PanaVise ensures reliable, long-lasting service.



MULTI-PURPOSE WORK CENTER:
Self-Centering Extra Wide Opening
Head (opens to 9"), famous "split ball"
Standard Base (moves in three planes),
and convenient Tray Base Mount (with
parts wells) handle difficult to hold
items with ease! Model #350. \$52.95.

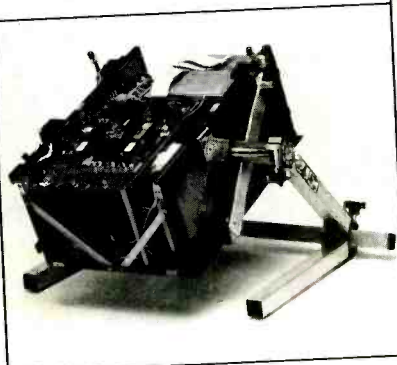

ELECTRONICS CHASSIS HOLDER: Hold up to 100 lbs. (45 Kg) with our sturdy, efficient Chassis Holder. Features 9" pivot-center height, positive-lock detents, and all metal friction brakes for left/right-hand use. Knobs are at a natural angle for seated operator. Rugged, durable and convenient! Model #601 (with scissor clamps for odd-shaped chassis). \$199.95. Model #602 (with self-centering, extra wide opening heads). \$199.95.

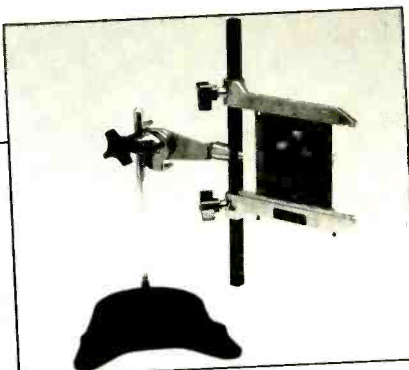

CIRCUIT BOARD HOLDER: Eight-position rotation, tilt-angle and height adjustments plus six positive-lock positions in the vertical plane mean convenience and versatility! Spring-loaded arm holds circuit boards securely, but allows quick, easy removal and replacement. Perfect for component insertion and soldering: a must for maximum work efficiency. Model #333. \$49.95.

PANAVISE

See your local electronics supplier or contact PanaVise
for the source nearest you:
PanaVise Products, Inc.; 2850 E. 29th Street;
Long Beach, CA 90806; (213) 595-7621

See Adv. Page	See Adv. Page	See Adv. Page	See Adv. Page
Electronic Technology Today Electronics Warehouse Corp.*D 88	RNJ Electronics Inc.*D 88	Digitron Electronics Corp.*D 57	NAP Consumer Electronics Corp.
Global Specialties Mail Order Div.*D	Specialized Products Co.*D 64	Dremel	Nu Concept Systems
Hand Tool Industries, Inc.	Techni-Tool Inc.*D 64	Electronic Parts Supply*D	Omega Connections, Ltd.*D
HMC-Hub Material Co.*D 85	G.C. Thorsen Co.	Electronics Warehouse Corp.*D 88	Omniatron Electronics*D
Itera/Belmoor	Tool Kit Specialists, Inc.	Elvo Electronics Corp.	ORA Electronics
Jensen Tools Inc. 87	Tool-Tronics, Inc.*D	EPE Technology	Pace, Inc.
Jonard Industries	The Triangle Tool Group, Inc.	Eraser Co., Inc. Rush Wire Stripper	Paladin Corp.
Joseph Electronics*D 81	Vaco Products Div.	Div.	PanaVise Products, Inc. 22
Klein Tools, Inc.	Western Electronics Products Co.	The Granite Corp.	PanSon Electronics*D
KnickerBocker Case Div. K-L Industries		Grobet File Co. of America	Parts Express International Inc.*D 63
Koszegi Products, Inc.	TOOLS, MISCELLANEOUS	Hand Tool Industries, Inc.	Plato Products, Inc.
M.A.T. Electronics*D 38	Abatron Electronics*D	HMC-Hub Material Co.*D 85	Projector-Recorder Belt*D 90
Milo Associates, Inc.*D	Allied Electronics, A Subsidiary of	Hot Tools	PTS Corp. 83
Miltex Supply Corp.*D	Hall-Mark Electronics*D	Idea Industries	The Rex Co.*D
MiniTool Inc. 56	AMP Products Corp.	JDR Microdevices*D IBC	RMS Electronics, Inc.
Moody Tools, Inc. 89	Arrow Electronics Inc. Catalog Sales	Jensen Tools Inc.*D 87	RNJ Electronics Inc.*D 88
Mouser Electronics*D	Div.*D	Jonard Industries	Sintec Co.*D
NAP Consumer Electronics Corp.	Atrix, Inc.*D	Joseph Electronics*D 81	Dick Smith Electronics*D
Omniatron Electronics*D	Black Box Corp.	Klein Tools, Inc.	Specialized Products Co.*D
ORA Electronics	The Boardworks	KnickerBocker Case Div. K-L Industries	Start Mfg. Inc.
Pace, Inc.	Cementex Products Inc.		Techni-Tool Inc.*D 64
Paladin Corp.	Consolidated Electronics, Inc.*D 82	M.A.T. Electronics*D 38	Tentel Corp. 86
PanSon Electronics*D	Contact East, Inc.*D 67	MCM Electronics*D 54	G.C. Thorsen Co.
Parts Express International Inc.*D 63	The Cooper Group	Micro Electronic Systems	Tool Kit Specialists, Inc.
Projector-Recorder Belt*D 90	Davle Tech Inc.	Milo Associates, Inc.*D	Tool-Tronics, Inc.*D
RMS Electronics, Inc.	Desco Industries	Miltex Supply Corp.*D	The Triangle Tool Group, Inc.
	Digi-Key Corp.*D 82	Moody Tools, Inc. 89	Vaco Products Div.
		Mouser Electronics*D	Western Electronics Products Co.

Replacement Parts/ Components Directory

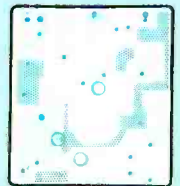

ANTENNAS/ROTORS/ SATELLITE SYSTEMS

Abatron Electronics*D	G.T.E. Electronics*D 64
Arista Enterprises Inc.	Joseph Electronics*D 81
ARS Electronics*D	Laran Electronics*D 38
Bursma Electronic Distributing*D	M.A.T. Electronics*D 38
Channel Master Div. of Avnet, Inc.	Matsushita Services Co. 36-37, 59
Conifer Corp.	MCM Electronics*D 54
Consolidated Electronics, Inc.*D 82	NAP Consumer Electronics Corp.
Echosphere Corp.	Nippon America Inc.
Electrodynamics	Northern Magnetics, Inc.
Electronic Parts Supply*D	ORA Electronics
Electronics Warehouse Corp.*D 88	PanSon Electronics*D
Fordham Radio Supply Co.*D 39	Parts Express International Inc.*D 63
GMB Sales Inc.*D 64	J.C. Penney Co., Inc.
G.T.E. Electronics*D 64	Projector-Recorder Belt*D 90
The Instrument Mart, Inc.*D	RNJ Electronics Inc.*D 88
Itera/Belmoor	Sony Service Co. 29
Joseph Electronics*D 81	Sprague Magnetics, Inc.*D
Laran Electronics*D	Tritronics Inc.*D 69
M.A.T. Electronics*D 38	Video Midwest & AVC Divs. of Vaughn Communications*D
Nippon America Inc.	
Omniatron Electronics*D	
PanSon Electronics*D	
Philips ECG	
RNJ Electronics Inc.*D 88	
Dick Smith Electronics*D	
Tritronics Inc.*D 69	
Video Midwest & AVC Divs. of Vaughn Communications*D	
Winegard Co.	
Zenith Electronics Corp. BC	

AUDIO HEADS

Abatron Electronics*D	G.T.E. Electronics*D 64
Arista Enterprises Inc.	Joseph Electronics*D 81
ARS Electronics*D	Laran Electronics*D 38
Betacolor Ltda.	M.A.T. Electronics*D 38
Consolidated Electronics, Inc.*D 82	Matsushita Services Co. 36-37, 59
Digitron Electronics Corp.*D 57	MCM Electronics*D 54
Electronic Parts Supply*D	NAP Consumer Electronics Corp.
Electronics Warehouse Corp.*D 88	Nippon America Inc.
GMB Sales Inc.*D 64	Omniatron Electronics*D
	ORA Electronics

PanSon Electronics*D	J.C. Penney Co., Inc.
Parts Express International Inc.*D 63	Projector-Recorder Belt*D 90
J.C. Penney Co., Inc.	RNJ Electronics Inc.*D 88
Philips ECG	Sony Service Co. 29
Projector-Recorder Belt*D 90	Sprague Magnetics, Inc.*D
RNJ Electronics Inc.*D 88	Tritronics Inc.*D 69
Sony Service Co. 29	Video Midwest & AVC Divs. of Vaughn Communications*D
Sprague Magnetics, Inc.*D	
Tritronics Inc.*D 69	
Video Midwest & AVC Divs. of Vaughn Communications*D	

BELTS/DRIVE WHEELS

Abatron Electronics*D	Beckman Industrial Corp. IFC
ARS Electronics*D	Bursma Electronic Distributing*D
Betacolor Ltda.	Consolidated Electronics, Inc.*D 82
Bursma Electronic Distributing*D	Digi-Key Corp.*D 82
Consolidated Electronics, Inc.*D 82	Digitron Electronics Corp.*D 57
Data Tech Reliance, Inc.	Electrodynamics
Digitron Electronics Corp.*D 57	Electronic Parts Supply*D
Electronic Parts Supply*D	Electronics Warehouse Corp.*D 88
Electronics Warehouse Corp.*D 88	Fordham Radio Supply Co.*D 39
GE/RCA Distributor & Special Products	GE/RCA Distributor & Special Products
GMB Sales Inc.*D 64	International Components Corp.
G.T.E. Electronics*D 64	Itera/Belmoor
Joseph Electronics*D 81	E.F. Johnson Co.
Laran Electronics*D	Joseph Electronics*D 81
M.A.T. Electronics*D 38	Laran Electronics*D
Matsushita Services Co. 36-37, 59	M.A.T. Electronics*D 38
MCM Electronics*D 54	Matsushita Services Co. 36-37, 59
NAP Consumer Electronics Corp.	MCM Electronics*D 54
Nippon America Inc.	Milo Associates, Inc.*D
Omniatron Electronics*D	Mouser Electronics*D
ORA Electronics	NAP Consumer Electronics Corp.
	NTE Electronics, Inc. 31
	Omniatron Electronics*D

PanSon Electronics*D	ORA Electronics
Parts Express International Inc.*D 63	PanSon Electronics*D
J.C. Penney Co., Inc.	Parts Express International Inc.*D 63
Philips ECG	J.C. Penney Co., Inc.
Projector-Recorder Belt*D 90	Plastic Capacitors Inc.
RNJ Electronics Inc.*D 88	Projector-Recorder Belt*D 90
Sony Service Co. 29	RNJ Electronics Inc.*D 88
Sprague Magnetics, Inc.*D	Salen Enterprises*D
G.C. Thorsen Co.	Scooter Products Ohm Electrics, Inc.
Tritronics Inc.*D 69	Sintec Co.*D
Video Midwest & AVC Divs. of Vaughn Communications*D	Dick Smith Electronics*D
	Sony Service Co. 29
	Sprague Magnetics, Inc.*D
	Tritronics Inc.*D 69
	Video Midwest & AVC Divs. of Vaughn Communications*D
	Zenith Electronics Corp. BC

CAPACITORS

Abatron Electronics*D	Beckman Industrial Corp. IFC
All Electronics Corp.*D 84	Bursma Electronic Distributing*D
Allied Electronics, A Subsidiary of	Consolidated Electronics, Inc.*D 82
Hall-Mark Electronics*D	Digi-Key Corp.*D 82
Arrow Electronics Inc. Catalog Sales	Digitron Electronics Corp.*D 57
Div.*D	Electrodynamics
Beckman Industrial Corp. IFC	Electronic Parts Supply*D
Bursma Electronic Distributing*D	Electronics Warehouse Corp.*D 88
Consolidated Electronics, Inc.*D 82	Fordham Radio Supply Co.*D 39
Digi-Key Corp.*D 82	GE/RCA Distributor & Special Products
Digitron Electronics Corp.*D 57	International Components Corp.
Electrodynamics	Itera/Belmoor
Electronic Parts Supply*D	E.F. Johnson Co.
Electronics Warehouse Corp.*D 88	Joseph Electronics*D 81
Fordham Radio Supply Co.*D 39	Laran Electronics*D
GE/RCA Distributor & Special Products	M.A.T. Electronics*D 38
International Components Corp.	Matsushita Services Co. 36-37, 59
Itera/Belmoor	MCM Electronics*D 54
E.F. Johnson Co.	Milo Associates, Inc.*D
Joseph Electronics*D 81	Mouser Electronics*D
Laran Electronics*D	NAP Consumer Electronics Corp.
M.A.T. Electronics*D 38	NTE Electronics, Inc. 31
Matsushita Services Co. 36-37, 59	Omniatron Electronics*D
MCM Electronics*D 54	
Milo Associates, Inc.*D	
Mouser Electronics*D	
NAP Consumer Electronics Corp.	
NTE Electronics, Inc. 31	
Omniatron Electronics*D	

ORA Electronics	PanSon Electronics*D
PanSon Electronics*D	Parts Express International Inc.*D 63
Parts Express International Inc.*D 63	J.C. Penney Co., Inc.
J.C. Penney Co., Inc.	Plastic Capacitors Inc.
Plastic Capacitors Inc.	Projector-Recorder Belt*D 90
Projector-Recorder Belt*D 90	RNJ Electronics Inc.*D 88
RNJ Electronics Inc.*D 88	Salen Enterprises*D
Salen Enterprises*D	Scooter Products Ohm Electrics, Inc.
Scooter Products Ohm Electrics, Inc.	Sintec Co.*D
Sintec Co.*D	Dick Smith Electronics*D
Dick Smith Electronics*D	Sony Service Co. 29
Sony Service Co. 29	Sprague Magnetics, Inc.*D
Sprague Magnetics, Inc.*D	Tritronics Inc.*D 69
Tritronics Inc.*D 69	Video Midwest & AVC Divs. of Vaughn Communications*D
Video Midwest & AVC Divs. of Vaughn Communications*D	Zenith Electronics Corp. BC

CIRCUIT BREAKERS

Abatron Electronics*D	All Electronics Corp.*D 84
All Electronics Corp.*D 84	Allied Electronics, A Subsidiary of
Allied Electronics, A Subsidiary of	Hall-Mark Electronics*D
Hall-Mark Electronics*D	Arrow Electronics Inc. Catalog Sales
Arrow Electronics Inc. Catalog Sales	Div.*D
Div.*D	Bursma Electronic Distributing*D
Bursma Electronic Distributing*D	Electrodynamics
Electrodynamics	Electronic Parts Supply*D
Electronic Parts Supply*D	Electronics Warehouse Corp.*D 88
Electronics Warehouse Corp.*D 88	Fordham Radio Supply Co.*D 39
Fordham Radio Supply Co.*D 39	Joseph Electronics*D 81
Joseph Electronics*D 81	M.A.T. Electronics*D 38
M.A.T. Electronics*D 38	Omniatron Electronics*D
Omniatron Electronics*D	PanSon Electronics*D
PanSon Electronics*D	J.C. Penney Co., Inc.
J.C. Penney Co., Inc.	RNJ Electronics Inc.*D 88
RNJ Electronics Inc.*D 88	Schurter, Inc.
Schurter, Inc.	G.C. Thorsen Co.
G.C. Thorsen Co.	Tritronics Inc.*D 69
Tritronics Inc.*D 69	Video Midwest & AVC Divs. of Vaughn Communications*D
Video Midwest & AVC Divs. of Vaughn Communications*D	

CONNECTORS/TERMINALS

Abatron Electronics*D

DIAGNOSTICS

for Personal Computers from Windsor Technologies

Windsor Technologies offers a family of diagnostic products for IBM PC, PC XT, PC AT and compatible computers. Originally designed for and used by service industry professionals, **Windsor's** products are well suited for anyone involved in the management and maintenance of personal computers.

PC-Technician™

Professional Level Personal Computer Diagnostic System

PC-Technician is an 'advanced' type diskette-based diagnostic system that provides comprehensive testing for each individual system component. Information about the testing and the results are presented via text and graphics on the system's display. **PC-Technician** provides on-line help displays and information about the system's configuration.

PC-Technician is ideal for service personnel, manufacturers, OEM's, and users who need detailed information about the status of their computer's hardware.

PC-Technician is available in the following configurations:

- Product Code T01 (for PC, PC XT) **\$195.00**
- Product Code T51 (for PC AT) **\$245.00**
- Product Code T90 (for PC, PC XT, PC AT —
T01 and T51 in the same carrying case) **\$395.00**

A FREE Evaluation Diskette is available—see the coupon below.

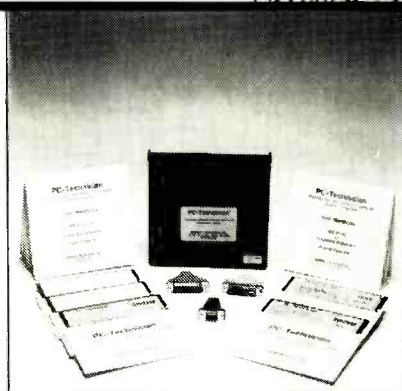

T90—PC, PC XT, PC AT

WindsorPOST™

Personal Computer Diagnostic ROM Module

WindsorPOST is designed to be used when the system is malfunctioning such that its 'power-on-self-test' (commonly called POST) does not complete satisfactorily and a diskette-based diagnostic product, such as **PC-Technician**, cannot be loaded and used for troubleshooting.

WindsorPOST temporarily replaces the system's BIOS ROM module. When installed, its LED indicates if the proper amount of power is at the BIOS ROM socket. It then performs 36 tests on the circuits and electrical components on the system board, the system memory up to 640K, and the color or monochrome video display memory. Errors are identified down to the module (chip) level in three full displays of information on the system's video display unit.

WindsorPOST is intended for those service operations where specific identification of failing components is required and where soldered components are removed and replaced. **WindsorPOST** has been in use in the field for over one year and performance data indicates that it properly identifies the failing component at least 70% of the time.

WindsorPOST is currently available for use on IBM PC's and PC XT's (a PC AT type product is under development) and those compatible systems where the system board circuitry and components are extremely similar to the IBM standard. **WindsorPOST** comes with a 30-day money back guarantee.

- Product Code P01 (PC, PC XT) **\$295.00**



P01—PC, PC XT

For immediate ordering, contact **Windsor Technologies** at (415) 456-2209, 8:30 AM-5:00 PM Pacific Coast time. VISA, Mastercard, American Express and COD orders accepted.

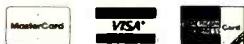

Volume discounts and reseller discounts are available.

Windsor Technologies, Inc.

130 Alto Street
San Rafael, CA 94901
(415) 456-2200

PC-Technician and WindsorPOST are trademarks of Windsor Technologies, Inc., and IBM PC, PC XT, PC AT are trademarks of International Business Machines Corporation.

Windsor Technologies, Inc.

130 Alto Street, San Rafael, CA 94901 • (415) 456-2200

Please Send A Free **PC-Technician** Evaluation Diskette ☐

Please Send Info About **PC-Technician** ☐ **WindsorPOST** ☐

NAME _____ TITLE _____

COMPANY _____ (TELEPHONE) _____

ADDRESS _____

CITY _____ STATE _____ ZIP _____

☐ SERVICE CO. ☐ OEM ☐ MANUFACTURER ☐ DEALER ☐ VAR/VAD

☐ IN-HOUSE SERVICE ☐ USER ☐ OTHER _____

ES&T 0388

Circle (14) on Reply Card

26 **Electronic Servicing & Technology** March 1988 *Company Mailing Addresses begin on page 34*

Only NRI teaches you to service all computers as you build your own fully IBM-compatible microcomputer

With more and more new applications being developed for every facet of business, education, and personal computer use, the demand for trained computer service technicians surges forward. The Department of Labor ranks computer service high on its list of top growth fields, with accelerated demand creating more than 30,000 *new* jobs within the next 10 years.

Total systems training

No computer stands alone... it's part of a total system. And if you want to learn to service and repair computers, you have to understand computer *systems*. Only NRI includes a powerful computer system as part of your training, centered around the new, fully IBM-compatible Sanyo 880 Series computer.

You'll assemble the Sanyo's "intelligent" keyboard, install the power supply and 5¼" floppy disk drive, and interface the high-resolution monitor. Plus now you also install a powerful 20 megabyte hard disk drive—today's most-wanted peripheral—to dramatically increase your computer's data storage capacity while at the same time giving you lightning-quick data access. You get more confidence-building, real-world experience as you go on to master programming, circuit design, and peripheral maintenance.

No experience necessary—NRI builds it in

Even if you've never had any previous training in electronics, you can succeed with NRI training. You'll start with the basics, then rapidly build on them to master such concepts as digital logic, microprocessor design, and computer memory. You'll build and test advanced electronic circuits using the exclusive NRI Discovery Lab®, professional digital multimeter, and logic probe. Like your computer, they're all yours to keep as



Your NRI total systems training includes all this: NRI Discovery Lab to design and modify circuits • Four-function digital multimeter with walk-you-through instruction on audio tape • Digital logic probe for visual examination of computer circuits • Sanyo 880 Series computer with "intelligent" keyboard and 360K, 5¼" floppy disk drive • 20 megabyte hard disk drive you install internally • High-resolution monochrome monitor • 8K ROM, 256K RAM • Bundled software including GW-BASIC, MS-DOS, WordStar, CalcStar • Reference manuals, schematics, and bite-sized lessons.

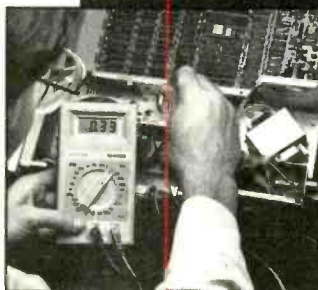

NRI is the only technical school that trains you on a total computer system. You'll install and check keyboard, power supply, disk drive, and monitor, following step-by-step directions.

part of your training. You even get some of the most popular software, including WordStar, CalcStar, GW Basic and MS DOS.

Send for 100-page free catalog

Send the coupon today for NRI's 100-page, full-color catalog, with all the facts about at-home computer training. Read detailed descriptions of each lesson, each experiment you perform. See each piece of hands-on equipment you'll work with and keep. And check out NRI training in other high-tech fields such as Robotics, Data Communications, TV/Audio/Video Servicing, and more.

SEND COUPON TODAY FOR FREE NRI CATALOG!

NRI SCHOOLS

McGraw-Hill Continuing Education Center
3939 Wisconsin Avenue, NW, Washington, DC 20016



CHECK ONE FREE CATALOG ONLY

- ☐ Computer Electronics
- ☐ TV/Video/Audio Servicing
- ☐ Robotics
- ☐ Electronic Music Technology
- ☐ Satellite Electronics
- ☐ Digital Electronic Servicing

- ☐ Electronic Design Technology
- ☐ Industrial Electronics
- ☐ Communications Electronics
- ☐ Basic Electronics
- ☐ Bookkeeping and Accounting
- ☐ Building Construction
- ☐ Automotive Servicing

- ☐ Air Conditioning, Heating & Refrigeration
- ☐ Small Engine Repair
- ☐ Electrician
- ☐ Locksmithing & Electronic Security
- ☐ Travel Careers
- ☐ Telephone Servicing
- ☐ Paralegal

For Career courses approved under GI Bill
☐ check for details.

Name (Please print)

Age

Street

City/State/Zip

We'll give you tomorrow.

Accredited by the National Home Study Council

#2-038

See Adv. Page	See Adv. Page	See Adv. Page	See Adv. Page
ARS Electronics* Betacolor Ltda. Bursma Electronic Distributing* Clinton Electronics Corp. Electronic Parts Supply* Fordham Radio Supply Co.* GE/RCA Distributor & Special Products GMB Sales Inc.* G.T.E. Electronics* Joseph Electronics* Matsushita Services Co. Mitsubishi Electric Sales America Services Div. NAP Consumer Electronics Corp. OmniTron Electronics* PanSon Electronics* J.C. Penney Co., Inc. RNJ Electronics Inc.* Sony Service Co. Tritronics Inc.* Video Midwest & AVC Divs. of Vaughn Communications* Xcel Corp. Computron Div. Xcel Corp. Digitran Div. Zenith Electronics Corp.	39 64 64 81 36-37,59 88 29 69 BC	Projector-Recorder Belt* Scooter Products Ohm Electronics, Inc. Sintec Co.* Dick Smith Electronics* Tritronics Inc.* Video Midwest & AVC Divs. of Vaughn Communications* Zenith Electronics Corp.	90 69 82 82 57
POTENTIOMETERS			
Abatron Electronics* Allied Electronics, A Subsidiary of Hall-Mark Electronics* Arrow Electronics Inc. Catalog Sales Div.* Bursma Electronic Distributing* Consolidated Electronics, Inc.* Digi-Key Corp.* Digitron Electronics Corp.* Electronic Parts Supply* Electronics Warehouse Corp.* Fordham Radio Supply Co.* Joseph Electronics* Laran Electronics* Matsushita Services Co. MCM Electronics* Milo Associates, Inc.* Mouser Electronics* NAP Consumer Electronics Corp. OmniTron Electronics* PanSon Electronics* J.C. Penney Co., Inc. Projector-Recorder Belt* Schurter, Inc. Scooter Products Ohm Electronics, Inc. Shogyo Sintec Co.* Dick Smith Electronics* Video Midwest & AVC Divs. of Vaughn Communications* Zenith Electronics Corp.	82 82 57 88 39 81 36-37,59 54	Relays Abatron Electronics* All Electronics Corp.* Allied Electronics, A Subsidiary of Hall-Mark Electronics* Arrow Electronics Inc. Catalog Sales Div.* Consolidated Electronics, Inc.* Digi-Key Corp.* Electronic Parts Supply* Electronics Warehouse Corp.* Fordham Radio Supply Co.* Interconnect Devices, Inc. JDR Microdevices* Joseph Electronics* Laran Electronics* Matsushita Services Co. MCM Electronics* Milo Associates, Inc.* Mouser Electronics* NAP Consumer Electronics Corp. ORA Electronics PanSon Electronics* Parts Express International Inc.* J.C. Penney Co., Inc. Philips ECG Salen Enterprises* Scooter Products Ohm Electronics, Inc. Dick Smith Electronics* G.C. Thorsen Co. Tritronics Inc.* Video Midwest & AVC Divs. of Vaughn Communications* Zenith Electronics Corp.	84 82 82 88 39 IBC 81 36-37,59 54 63 90 88 69 BC
RECTIFIERS			
Abatron Electronics* All Electronics Corp.* Allied Electronics, A Subsidiary of Hall-Mark Electronics* Arrow Electronics Inc. Catalog Sales Div.* Bursma Electronic Distributing* Consolidated Electronics, Inc.* Digi-Key Corp.* Digitron Electronics Corp.* Electrodynamics Electronic Parts Supply* Electronics Warehouse Corp.* Fordham Radio Supply Co.* GE/RCA Distributor & Special Products International Components Corp. Joseph Electronics* Laran Electronics* M.A.T. Electronics* Matsushita Services Co. MCM Electronics* Milo Associates, Inc.* Mouser Electronics* NAP Consumer Electronics Corp. NTE Electronics, Inc. OmniTron Electronics* PanSon Electronics* Parts Express International Inc.* J.C. Penney Co., Inc. Philips ECG	84 82 57 88 39 82 82 57 88 39 82 82 57 81 38 36-37,59 54 31 29 69 BC	Resistors All Electronics Corp.* Allied Electronics, A Subsidiary of Hall-Mark Electronics* Arrow Electronics Inc. Catalog Sales Div.* Bursma Electronic Distributing* Consolidated Electronics, Inc.* Digi-Key Corp.* Digitron Electronics Corp.* Electrodynamics Electronic Parts Supply* Electronics Warehouse Corp.* Fordham Radio Supply Co.* GE/RCA Distributor & Special Products International Components Corp. JDR Microdevices* Joseph Electronics* Laran Electronics* Matsushita Services Co. MCM Electronics* Milo Associates, Inc.* Mouser Electronics* NAP Consumer Electronics Corp. NTE Electronics, Inc. OmniTron Electronics* PanSon Electronics* Parts Express International Inc.* J.C. Penney Co., Inc. Projector-Recorder Belt* Salen Enterprises* Scooter Products Ohm Electronics, Inc. Sintec Co.* Dick Smith Electronics* Sony Service Co. Tritronics Inc.* Video Midwest & AVC Divs. of Vaughn Communications* Zenith Electronics Corp.	84 82 82 57 88 39 82 82 57 88 39 IBC 81 36-37,59 54 63 90 29 69 BC
SEMICONDUCTORS, DIODES			
Abatron Electronics* All Electronics Corp.* Allied Electronics, A Subsidiary of Hall-Mark Electronics* Arrow Electronics Inc. Catalog Sales Div.* Bursma Electronic Distributing* Consolidated Electronics, Inc.* Digi-Key Corp.* Digitron Electronics Corp.* Electrodynamics Electronic Parts Supply* Electronics Warehouse Corp.* Fordham Radio Supply Co.* GE/RCA Distributor & Special Products International Components Corp. Joseph Electronics* Laran Electronics* M.A.T. Electronics* Matsushita Services Co. MCM Electronics* Milo Associates, Inc.* Mouser Electronics* NAP Consumer Electronics Corp. NTE Electronics, Inc. OmniTron Electronics* PanSon Electronics* Parts Express International Inc.* J.C. Penney Co., Inc. Philips ECG	84 82 57 88 39 82 82 57 88 39 IBC 81 36-37,59 54 31 29 69 BC	Semiconductors, Diodes Abatron Electronics* All Electronics Corp.* Allied Electronics, A Subsidiary of Hall-Mark Electronics* Arrow Electronics Inc. Catalog Sales Div.* Bursma Electronic Distributing* Consolidated Electronics, Inc.* Digi-Key Corp.* Digitron Electronics Corp.* Electrodynamics Electronic Parts Supply* Electronics Warehouse Corp.* Fordham Radio Supply Co.* GE/RCA Distributor & Special Products International Components Corp. JDR Microdevices* Joseph Electronics* Laran Electronics* M.A.T. Electronics* Matsushita Services Co. MCM Electronics* Milo Associates, Inc.* Mouser Electronics* NAP Consumer Electronics Corp. NTE Electronics, Inc. OmniTron Electronics* PanSon Electronics* Parts Express International Inc.* J.C. Penney Co., Inc. Philips ECG	84 82 57 88 39 IBC 81 36-37,59 54 63 90 88
SEMICONDUCTORS, ICs			
Abatron Electronics* All Electronics Corp.* Allied Electronics, A Subsidiary of Hall-Mark Electronics* Arrow Electronics Inc. Catalog Sales Div.* Bursma Electronic Distributing* Consolidated Electronics, Inc.* Digi-Key Corp.* Digitron Electronics Corp.* Electrodynamics Electronic Parts Supply* Electronics Warehouse Corp.* Fordham Radio Supply Co.* GE/RCA Distributor & Special Products International Components Corp. JDR Microdevices* Joseph Electronics* Laran Electronics* M.A.T. Electronics* Matsushita Services Co. MCM Electronics* Milo Associates, Inc.* Mouser Electronics* NAP Consumer Electronics Corp. NTE Electronics, Inc. OmniTron Electronics* PanSon Electronics* Parts Express International Inc.* J.C. Penney Co., Inc. Philips ECG	84 82 57 88 39 IBC 81 36-37,59 54 63 90 88	Semiconductors, ICs Abatron Electronics* All Electronics Corp.* Allied Electronics, A Subsidiary of Hall-Mark Electronics* Arrow Electronics Inc. Catalog Sales Div.* Bursma Electronic Distributing* Consolidated Electronics, Inc.* Digi-Key Corp.* Digitron Electronics Corp.* Electrodynamics Electronic Parts Supply* Electronics Warehouse Corp.* Fordham Radio Supply Co.* GE/RCA Distributor & Special Products International Components Corp. JDR Microdevices* Joseph Electronics* Laran Electronics* M.A.T. Electronics* Matsushita Services Co. MCM Electronics* Milo Associates, Inc.* Mouser Electronics* NAP Consumer Electronics Corp. NTE Electronics, Inc. OmniTron Electronics* PanSon Electronics* Parts Express International Inc.* J.C. Penney Co., Inc. Philips ECG	84 82 57 88 39 IBC 81 36-37,59 54 63 90 88
SEMICONDUCTORS, TRANSISTORS			
Abatron Electronics* All Electronics Corp.* Allied Electronics, A Subsidiary of Hall-Mark Electronics* Arrow Electronics Inc. Catalog Sales Div.* Bursma Electronic Distributing* Consolidated Electronics, Inc.* Digi-Key Corp.* Digitron Electronics Corp.* Electrodynamics Electronic Parts Supply* Electronics Warehouse Corp.* Fordham Radio Supply Co.* GE/RCA Distributor & Special Products International Components Corp. Joseph Electronics* Laran Electronics* M.A.T. Electronics* Matsushita Services Co. MCM Electronics* Milo Associates, Inc.* Mouser Electronics* NAP Consumer Electronics Corp. NTE Electronics, Inc. OmniTron Electronics* PanSon Electronics* Parts Express International Inc.* J.C. Penney Co., Inc. Philips ECG	84 82 57 88 39 IBC 81 36-37,59 54 63 90 88	Semiconductors, Transistors Abatron Electronics* All Electronics Corp.* Allied Electronics, A Subsidiary of Hall-Mark Electronics* Arrow Electronics Inc. Catalog Sales Div.* Bursma Electronic Distributing* Consolidated Electronics, Inc.* Digi-Key Corp.* Digitron Electronics Corp.* Electrodynamics Electronic Parts Supply* Electronics Warehouse Corp.* Fordham Radio Supply Co.* GE/RCA Distributor & Special Products International Components Corp. JDR Microdevices* Joseph Electronics* Laran Electronics* M.A.T. Electronics* Matsushita Services Co. MCM Electronics* Milo Associates, Inc.* Mouser Electronics* NAP Consumer Electronics Corp. NTE Electronics, Inc. OmniTron Electronics* PanSon Electronics* Parts Express International Inc.* J.C. Penney Co., Inc. Philips ECG	84 82 57 88 39 IBC 81 36-37,59 54 63 90 88

EVERY SONY PRODUCT COMES FULLY EQUIPPED WITH OUR DEDICATION TO QUALITY SERVICE.

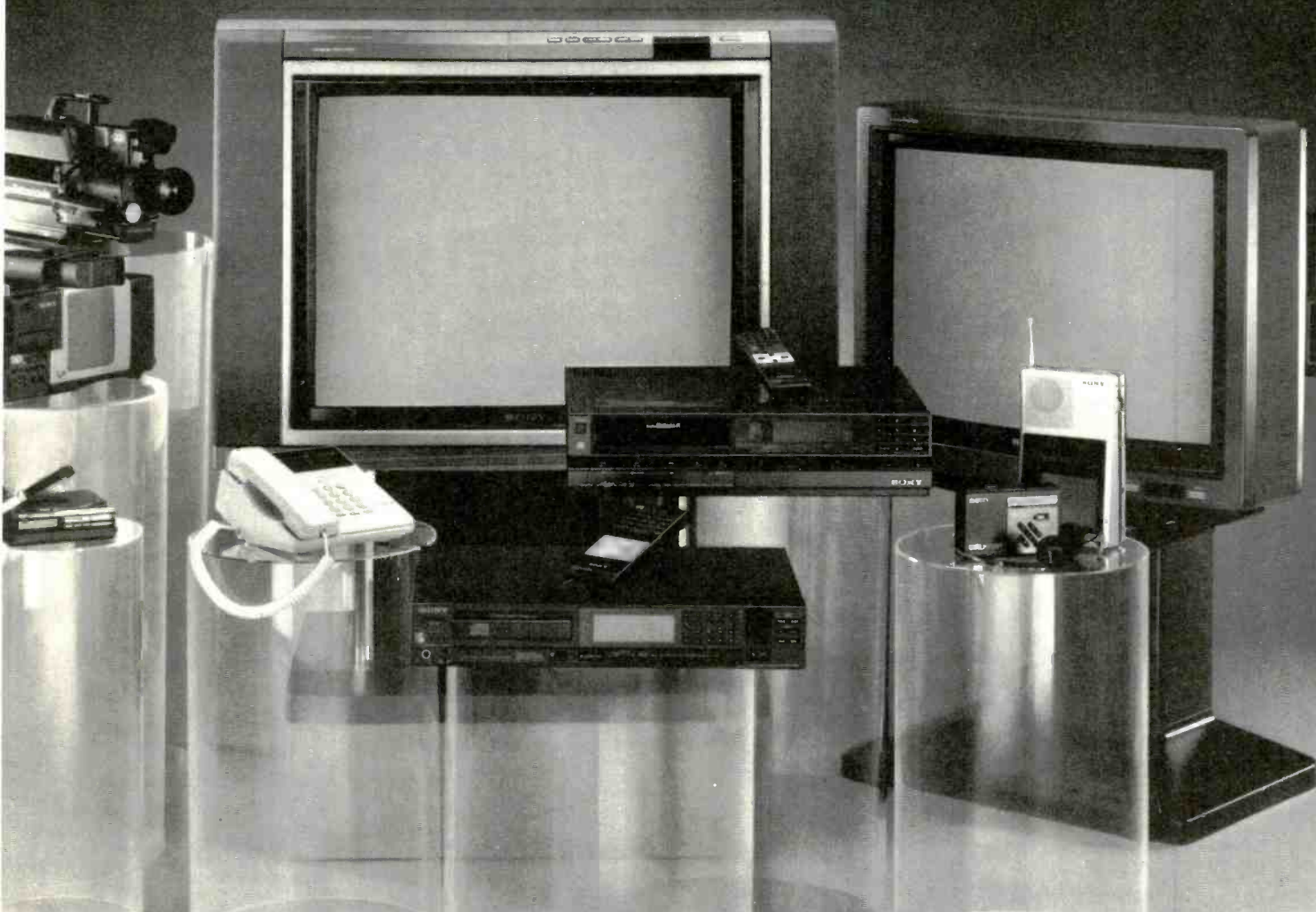

Your customers may never need The Sony Service Company, but it's comforting to know we're only a phone call away.

Our nationwide network of Sony Service Centers, Training and Technical Departments and our National Parts Center represent our commitment to service. This means if you sell or service Sony products, Sony is there for you. Read on to find out more.

1. Sony Service Centers. Repair work is performed at over 27 Sony Service Centers located throughout the country (even Hawaii). The Centers also sell Sony accessories and rent video equipment. For the nearest Sony Service Center call (201) 930-SONY (7669).

2. Regional Centers. Our Regional Centers are set up to assist you with any technical questions. Just call one of the following numbers. Mahwah, NJ (201) 529-1616; Philadelphia, PA (215) 632-7999; Irving, TX (214) 258-1167; Fort Lauderdale, FL (305) 920-5656; Honolulu, HA (808) 834-6622; Niles, IL (312) 647-0244; Detroit, MI (313) 477-4805; Costa Mesa, CA (714) 549-4836; San Jose, CA (408) 280-7675.

3. Training & Technical Departments. Because constant innovation is the rule in the field of consumer

electronics, authorized servicers and Sony Service Center technicians need the latest information available. This information is provided through training sessions at our Regional Training facilities and publication of Service Bulletins by our Technical Department.

4. National Parts Centers. All Sony Service Centers, parts distributors and authorized servicers depend on the National Parts Center. The Center also provides up-to-date service manuals and training tapes. To receive the Comprehensive Service Literature brochure free of charge

write: Sony Service Company, National Parts Center, 8281 NW 107th Terrace, Kansas City, MO 64153 Attention Publications Department or call (816) 891-7550.

SONY®

Sony Service Company

A Division of Sony Corporation of America

©1987 Sony Corporation of America. Sony is a registered trademark of Sony Corporation.

See Adv. Page	See Adv. Page	See Adv. Page	See Adv. Page
Philips ECG Power Technology Components Microsemi Co. Projector-Recorder Belt* D 90 RNJ Electronics Inc.*D 88 Salen Enterprises*D Dick Smith Electronics*D Sony Service Co. 29 Tritronics Inc.*D 69 Video Midwest & AVC Divs. of Vaughn Communications*D Zenith Electronics Corp. BC	International Components Corp. Itera/Belmoor JDR Microdevices* D IBC Joseph Electronics* D 81 Laran Electronics*D M.A.T. Electronics* D 38 Matsushita Services Co. 36-37, 59 MCM Electronics* D 54 Milo Associates, Inc.*D Mitsubishi Electric Sales America Services Div. Mouser Electronics*D NAP Consumer Electronics Corp. Nippon America Inc. OmniTron Electronics*D ORA Electronics PanSon Electronics*D Parts Express International Inc.*D 63 J.C. Penney Co., Inc. Projector-Recorder Belt* D 90 Quam-Nichols Co. RNJ Electronics Inc.*D 88 Shogyo Dick Smith Electronics*D Sony Service Co. 29 Sparkomatic Corp. Speco Div. Tritronics Inc.*D 69 Video Midwest & AVC Divs. of Vaughn Communications*D Zenith Electronics Corp. BC	Tritronics Inc.*D 69 Video Midwest & AVC Divs. of Vaughn Communications*D Xcel Corp. Digitran Div. TRANSFORMERS Abatron Electronics*D All Electronics Corp.*D 84 Allied Electronics, A Subsidiary of Hall-Mark Electronics*D Arrow Electronics Inc. Catalog Sales Div.*D Consolidated Electronics, Inc.*D 82 Digi-Key Corp.*D 82 Digitron Electronics Corp.*D 57 Electrodynamics Electronic Parts Supply*D Electronics Warehouse Corp.*D 88 Fordham Radio Supply Co.*D 39 GMB Sales Inc.*D 64 G.T.E. Electronics* D 64 JDR Microdevices* D IBC Joseph Electronics* D 81 Laran Electronics*D M.A.T. Electronics* D 38 Matsushita Services Co. 36-37, 59 MCM Electronics* D 54 Milo Associates, Inc.*D Mouser Electronics*D NAP Consumer Electronics Corp. OmniTron Electronics*D ORA Electronics PanSon Electronics*D Parts Express International Inc.*D 63 J.C. Penney Co., Inc. Plastic Capacitors Inc. Projector-Recorder Belt* D 90 RNJ Electronics Inc.*D 88 Shogyo Sintec Co.*D Dick Smith Electronics*D Sony Service Co. 29 Thordarson/Meissner Tritronics Inc.*D 69 Video Midwest & AVC Divs. of Vaughn Communications*D	Philips ECG RNJ Electronics Inc.*D 88 Sony Service Co. 29 Tritronics Inc.*D 69 Video Midwest & AVC Divs. of Vaughn Communications*D Zenith Electronics Corp. BC VIDEO HEADS Abatron Electronics*D Avanti Products*D Betacolor Ltda. Bursma Electronic Distributing*D Consolidated Electronics, Inc.*D 82 Digitron Electronics Corp.*D 57 Electrodynamics Electronic Parts Supply*D Electronics Warehouse Corp.*D 88 Fordham Radio Supply Co.*D 39 GE/RCA Distributor & Special Products GMB Sales Inc.*D 64 G.T.E. Electronics* D 64 Joseph Electronics* D 81 M.A.T. Electronics* D 38 Matsushita Services Co. 36-37, 59 MCM Electronics* D 54 Mitsubishi Electric Sales America Services Div. NAP Consumer Electronics Corp. Nippon America Inc. Nippon Shokuhin Sangyo OmniTron Electronics*D PanSon Electronics*D J.C. Penney Co., Inc. Philips ECG Projector-Recorder Belt* D 90 RNJ Electronics Inc.*D 88 Sony Service Co. 29 Sprague Magnetics, Inc.*D Tritronics Inc.*D 69 Video Midwest & AVC Divs. of Vaughn Communications*D Zenith Electronics Corp. BC YOKES Abatron Electronics*D Bursma Electronic Distributing*D Consolidated Electronics, Inc.*D 82 Electronic Parts Supply*D Electronics Warehouse Corp.*D 88 Fordham Radio Supply Co.*D 39 GMB Sales Inc.*D 64 G.T.E. Electronics* D 64 Joseph Electronics* D 81 Matsushita Services Co. 36-37, 59 MCM Electronics* D 54 NAP Consumer Electronics Corp. OmniTron Electronics*D PanSon Electronics*D J.C. Penney Co., Inc. Sony Service Co. 29 Thordarson/Meissner Tritronics Inc.*D 69 Video Midwest & AVC Divs. of Vaughn Communications*D Zenith Electronics Corp. BC
SOCKETS All Electronics Corp.*D 84 Allied Electronics, A Subsidiary of Hall-Mark Electronics*D Arrow Electronics Inc. Catalog Sales Div.*D ARS Electronics*D Atrix, Inc.*D Betacolor Ltda. Consolidated Electronics, Inc.*D 82 Davie Tech Inc. Digi-Key Corp.*D 82 Digitron Electronics Corp.*D 57 Electronic Parts Supply*D Electronics Warehouse Corp.*D 88 Fordham Radio Supply Co.*D 39 Industrial Devices, Inc. Itera/Belmoor JDR Microdevices* D IBC E.F. Johnson Co. Joseph Electronics* D 81 Keystone Electronics Corp. Matsushita Services Co. 36-37, 59 Milo Associates, Inc.*D Mouser Electronics*D NAP Consumer Electronics Corp. NTE Electronics, Inc. 31 OmniTron Electronics*D PanSon Electronics*D Projector-Recorder Belt* D 90 Salen Enterprises*D Shogyo Sintec Co.*D Dick Smith Electronics*D Sony Service Co. 29 G.C. Thorsen Co. Video Midwest & AVC Divs. of Vaughn Communications*D Zenith Electronics Corp. BC	SWITCHES Abatron Electronics*D All Electronics Corp.*D 84 Allied Electronics, A Subsidiary of Hall-Mark Electronics*D AMP Products Corp. Arrow Electronics Inc. Catalog Sales Div.*D Bursma Electronic Distributing*D Consolidated Electronics, Inc.*D 82 Digi-Key Corp.*D 82 Digitron Electronics Corp.*D 57 Electronic Parts Supply*D Electronics Warehouse Corp.*D 88 Fordham Radio Supply Co.*D 39 Hewlett-Packard Co. Itera/Belmoor JDR Microdevices* D IBC Joseph Electronics* D 81 Laran Electronics*D M.A.T. Electronics* D 38 Matsushita Services Co. 36-37, 59 MCM Electronics* D 54 Milo Associates, Inc.*D Mouser Electronics*D Nippon America Inc. OmniTron Electronics*D ORA Electronics PanSon Electronics*D Parts Express International Inc.*D 63 J.C. Penney Co., Inc. Projector-Recorder Belt* D 90 Shogyo Sintec Co.*D Dick Smith Electronics*D Sony Service Co. 29	VACUUM TUBES Abatron Electronics*D Allied Electronics, A Subsidiary of Hall-Mark Electronics*D ARS Electronics*D Bursma Electronic Distributing*D Consolidated Electronics, Inc.*D 82 Electrodynamics Electronics Warehouse Corp.*D 88 Fordham Radio Supply Co.*D 39 GE/RCA Distributor & Special Products GMB Sales Inc.*D 64 G.T.E. Electronics* D 64 International Components Corp. Joseph Electronics* D 81 MCM Electronics* D 54 Milo Associates, Inc.*D OmniTron Electronics*D PanSon Electronics*D	

Company Mailing Addresses begin on page 34

1989 ES&T BUYERS' GUIDE

Help us make the 1989 ES&T Buyers' Guide more complete. If your company or organization is not listed in the '88 Buyers'

Guide, send us your name and address to receive information about the 1989 Buyers' Guide.

Directory Manager
ES&T Buyers' Guide
P.O. Box 12901
Overland Park, KS 66212

Some are famous for missing parts, others for replacing them.



Over the past few years we've made quite a name for ourselves in the electronics industry. Technicians worldwide know that the NTE diamond stands for the highest quality in replacement components.

To distributors, we're known for responsive service, customer satisfaction and a broad product



line that includes flameproof resistors, capacitors and static control products.

With this kind of reputation for quality and service, it's no wonder NTE has become the fastest growing supplier of replacement components in the electronics industry!

See for yourself why NTE is famous for replacement parts. Our Technical Guide and Cross Reference lists more than 3,400 NTE devices cross-referenced to over 228,000 industry part numbers.

To obtain your copy see your local NTE distributor. For their name and location just call us Toll Free.

Circle (16) on Reply Card

ONE SOURCE.



ONE CALL.

NTE ELECTRONICS, INC.

44 Farrand Street, Bloomfield, New Jersey 07003
Toll Free 1-800-631-1250 (Except N.J.) • 1-800-624-2624 (N.J. Only)

Services Directory

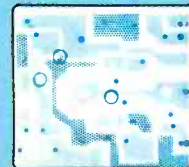

See Adv. Page

See Adv. Page

See Adv. Page

See Adv. Page

CONSULTANTS

Advanced Microcomputer Systems
Bursma Electronic Distributing*D
Computer Doctors
CSTS Inc.
Data Tech Reliance, Inc.
Digi-Key Corp.*D 82
Electro-Tech Systems, Inc.
C.H. Ellis Co., Inc.
Emulation Technology Inc.
Greenbrier Electronics Div. Temco
Instruments, Inc.
Micromax Corp.
Omega Connections, Ltd.*D
Partfolio, Inc.
Sibex Inc.
Static Control Services, Inc.
Static Inc. A Sealed Air Co.
Synchronicity Research Co.
TeleMatic Div. of UXL Corp.
Video Midwest & AVC Divs. of Vaughn
Communications*D
D.S. Walker & Associates, Inc. 67
Wescorp

DISC DRIVE/HEAD REFURBISHMENT

Computer Doctors
Data Tech Reliance, Inc.

Head Industries, Inc.
Northern Magnetics, Inc.
Sprague Magnetics, Inc.*D
D.S. Walker & Associates, Inc. 67

PC BOARD REPAIR/REWORK

Advanced Microcomputer Systems
**Automated Production
Equipment** 54
Cabletest Products Co.
Circuit Repair Corp.
Computer Doctors
CSTS Inc.
Data Tech Reliance, Inc.
Electronic Parts Supply*D
Electronics Warehouse Corp.*D 88
EM Corp.
Micro Care Chemical Corp.
Module Exchange
NAP Consumer Electronics Corp.
PTS Corp. 83
R H Research, Inc.
Roan Instrument
Sibex Inc.
D.S. Walker & Associates, Inc. 67
Weber Electronics

RENTAL/LEASING EQUIPMENT

Accutest Instruments*D

Advanced Test Equipment Rentals*D
Arium Corp.
BBC-Metrawatt/Goerz
Brian Instruments, Inc.
Electro-Metrics
Electro Rent Corp.*D
Genstar Rental Electronics Inc.*D
The Instrument Mart, Inc.*D
Leasametric IRD*D
Microwave Filter Co., Inc.
Pacific Power Source
RAG Electronics Inc.*D
Sencore, Inc. 73,75,
77,79
Tucker Electronics Co.*D
**United States Instrument
Rentals*D** 35
Video Midwest & AVC Divs. of Vaughn
Communications*D

TEST EQUIPMENT REPAIR/CALIBRATION

Accutest Instruments*D
Advanced Test Equipment Rentals*D
Brian Instruments, Inc.
Dunegan Div. Physical Acoustics Corp.
E.I.L. Instruments, Inc.
Electro-Metrics
Electro Rent Corp.*D
Electronics Warehouse Corp.*D 88
Elgar Corp.

EM Corp.
Esterline Angus Instrument Corp.
The Instrument Mart, Inc.*D
Pioneer-Standard Electronics*D
RAG Electronics Inc.*D
Sencore, Inc. 73,75,
77,79
Tekserv
Tektronix, Inc. 13,15,
16a-16b,17
Tentel Corp. 86
Tucker Electronics Co.*D
**United States Instrument
Rentals*D** 35
D.S. Walker & Associates, Inc. 67
Wandel & Goltermann, Inc.

TUNER/MODULE REPAIR

Bursma Electronic Distributing*D
Electrodyn, Inc.
Electronic Parts Supply*D
Electronics Warehouse Corp.*D 88
GMB Sales Inc.*D 64
G.T.E. Electronics*D 64
La Guardia Enterprises
Module Exchange
NAP Consumer Electronics Corp.
Omniatron Electronics*D
PTS Corp. 83
**Sera Service Independent
Electronic Rebuilder** 53
Weber Electronics

Association/Educational Sources Directory

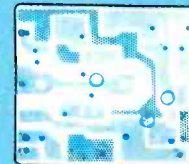

BOOKS/MANUALS

All Electronics Corp.*D 84
American Business & Venture
Publishing
Banner Technical Books
B&B Electronics Mfg., Co.
Betacolor Ltda.
Black Box Corp.
Bursma Electronic Distributing*D
Computer Doctors
**Consolidated Electronics,
Inc.*D** 82
Contact East, Inc.*D 67
Data Inc. Marketing Department
Datatran Corp.
Digi-Key Corp.*D 82
Echosphere Corp.
EIA/CEG
Electronic Technology Today
**Electronics Technicians Assn.
Int'l.** 90
Electronics Warehouse Corp.*D 88
Global Specialties Mail Order Div.*D
Heath Co. 80
Integrated Computer Systems
JDR Microdevices*D IBC
Joseph Electronics*D 81
Lynco Publications
Matsushita Services Co. 36-37,59
MCM Electronics*D 54
Microcomputer Applications
Microwave Filter Co., Inc.
Milo Associates, Inc.*D
Mitsubishi Electric Sales America
Services Div.
NASD, A Div. of NARDA

OmniLogic, Inc.
Omniatron Electronics*D
ORA Electronics
PanSon Electronics*D
Philips ECG
Prentice-Hall
Projector-Recorder Belt*D 90
Howard W. Sams & Co.
Sintec Co.*D
Dick Smith Electronics*D
Sony Service Co. 29
Specialized Products Co.*D
Sperry Tech Inc.
Static Prevention Inc.
TAB Books Inc.
Tektronix, Inc. 13,15,
16a-16b,17
Tucker Electronics Co.*D
VideoLog Communications

EDUCATIONAL/TRAINING SEMINARS

AMP Products Corp.
Echosphere Corp.
EIA/CEG
**Electronics Technicians Assn.
Int'l.** 90
Electronics Warehouse Corp.*D 88
GE/RCA Consumer Electronics
Integrated Computer Systems
ISCET 89
Lynco Publications
Matsushita Services Co. 36-37,59
NAP Consumer Electronics Corp.
NASD, A Div. of NARDA

NESDA 85
OmniLogic, Inc.
PanSon Electronics*D
Sencore, Inc. 73,75,
77,79
Sony Service Co. 29
Static Control Services, Inc.
Static Prevention Inc.
Tektronix, Inc. 13,15,
16a-16b,17
**Ucando VCR Educational
Products** 90
Video Midwest & AVC Divs. of Vaughn
Communications*D

MANAGEMENT SOFTWARE SYSTEMS

NESDA 85
PanSon Electronics*D
Projector-Recorder Belt*D 90

SCHOOLS: CORRESPONDENCE/ RESIDENT

California University For Advanced
Studies
Cleveland Institute of Electronics
Command Productions
**Cook's Institute of Electronics
Engineering** 86
**Electronics Technicians Assn.
Int'l.** 90

Grantham College of Engineering
NAP Consumer Electronics Corp.
NASD, A Div. of NARDA
National Technical Schools
Independence Training Group
NRI School of Electronics 27
Omniatron Electronics*D

SERVICE LITERATURE/SCHEMATICS

Betacolor Ltda.
Bursma Electronic Distributing*D
**Consolidated Electronics,
Inc.*D** 82
Electronics Warehouse Corp.*D 88
GE/RCA Consumer Electronics
Global Specialties Mail Order Div.*D
**HSC Service Co. Div. of Hitachi
Sales Corp. of America** 70
Joseph Electronics*D 81
Allen J. Loeb
Matsushita Services Co. 36-37,59
MCM Electronics*D 54
Mitsubishi Electric Sales America
Services Div.
NAP Consumer Electronics Corp.
Omniatron Electronics*D
Projector-Recorder Belt*D 90
Howard W. Sams & Co.
Sony Service Co. 29
Tektronix, Inc. 13,15,
16a-16b,17
Video Midwest & AVC Divs. of Vaughn
Communications*D

AWS TEST INSTRUMENTS



DML-4020 DATA LOGGING DMM

This microprocessor controlled portable instrument contains two autoranging digital multimeters, four comparators, one timer and a 2 inch dotmatrix printer. Both DMM's may be used individually or simultaneously to measure and record all functions. The dot matrix printer provides numerical or graphic printouts displaying sampled values at pre-selected automatic or manual time intervals. The recordings end with a calculation of lowest/highest values, number of sample intervals and calculated average. Comparator output signals are available for actuating external equipment. **\$1,250.00**



DSA-2002 AC DIGITAL SNAP AROUND VOLT-OHM-AMMETER

This unique and durable meter combines accuracy and ease of operation with features such as: easy to read digital display, current capability up to 2000A, thumbwheel power/range selector switch, electronic overload protection up to 500Vac, a data hold switch to freeze readings, tear drop shaped jaws and safety style test leads. **Ranges:** 200/2000Aac current; 200/750Vac voltage; 200 resistance. **\$159.95.**

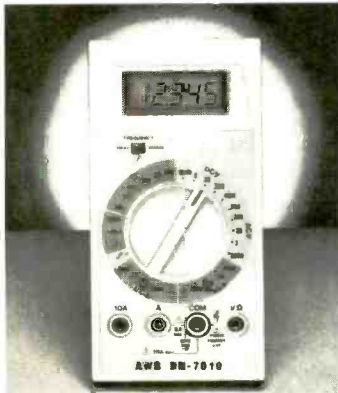

DM-7010 4 1/2 DIGIT ROTARY SWITCH DMM

High accuracy readings in the laboratory or in the field. Features include 4 1/2 digit 19999 max. display; built-in frequency counter to 200KHz and conductance function; 0.05% basic dc volts accuracy; overload protection on all ranges; special electronic protection to 250Vac/dc on resistance ranges; UL1244 type test leads; diode and continuity tests; **Ranges:** 0-200m/2/20/200/1000Vdc; 0-200m/2/20/200/750Vac; 0-200μ/2m/20m/200m/2/10Aac/dc; 0-200/2K/20K/200K/2M/20MΩ; 0-200nS conductance; 0-20K/200KHz frequency. **\$179.95**



TD-2608 AC CLAMP METER

The TD-2608 replaces the TD-6 and is a much more versatile instrument. It reads 300 Amps AC and 600 Volts AC; however, we have added features not previously available on the TD-6. For example: 60 Volts DC range, 1K Ω and 10K Ω resistance ranges (30 Ω/300 Ω) mid scale. We've even added a temperature range from 0° to 100° C using optional temperature probe Model TP-7060. The unit is priced competitively at \$59.95.



BL-4 CLASSMATE DIGITAL BREADBOARD LAB

Nicknamed "The Instructor's Best Friend", this completely self-contained classroom lab combines a breadboard, DC power supply (fixed and variable), signal generator (sine, triangle and square wave outputs), digital voltmeter, 8-bit LED display, BCD to 7 segment decoder and display, flip-flop gate and logic switches in one compact unit. The BL-4 is only 11" x 13" leaving more work station area free for other instructional materials and requires only one electrical outlet. **\$359.95**

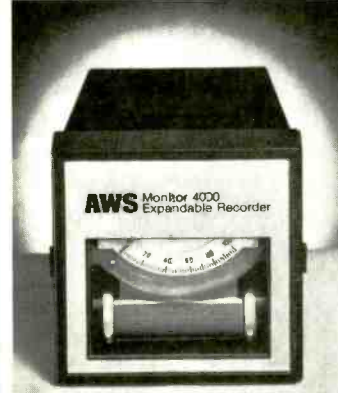

MONITOR 4000 EXPANDABLE RECORDING SYSTEM

The new recording system that can be expanded on as needed. Start with the XR-4000 basic 3 speed recorder, add any of five volt/amp or temperature modules, then select any of five transducers for easy current or temperature measurements. The XR-4000 can be panel mounted, used on a bench top or as a portable in its functionally designed carrying case. Basic XR-4000 3 speed recorder \$299.95 Complete kits start at \$629.95 and include XR-4000, module, transducer, carrying case, chart paper, tilt stand.



DM-3000 3 1/2 DIGIT ROTARY SWITCH DMM

Just one of three DMM's in our Economy Series that combines quality with economy. Features include built-in HFE, battery and diode testing; conductance function; 300 hour battery life; 10Aac range; electronic overload protection on all resistance ranges; pocket-sized. (Also available models DM-1000 & 2000). **Ranges:** 0-200m/2/20/200/1000Vdc; 0-200m/2/20/200/750Vac; 0-200μ/2m/20m/200m/10Aac/dc; 0-200/2K/20K/200K/2M/20MΩ; 1.5V battery test; 0-1000 Hfe test; 2KΩ diode test. DM-1000: **\$44.95** DM-2000: **\$59.95** DM-3000: **\$74.95**



SP-5 POCKET-SIZE MULTIMETER

An unbelievable \$9.95 buys you this small yet surprisingly rugged multimeter. Perfect for the professional, homeowner and hobbyist. Its big features include safety recessed test lead connections; high impact ABS plastic case; mirrored scale plate; diode protected meter movement; uses only one 1.5V AA battery. **Ranges:** 0-10/50/250/500Vac/dc; 0-0.5/50/250mAdc; 0-1MΩ (5KΩ mid-scale); -20 to +56db. **\$9.95**

A.W. SPERRY INSTRUMENTS INC.

For more information see your local distributor or contact A.W. Sperry Instruments Inc.
245 Marcus Blvd., Hauppauge, N.Y. 11788 • 800-645-5398 Toll-Free (N.Y. and Alaska call collect 516-231-7050).

Circle (17) on Reply Card

Company Mailing Addresses

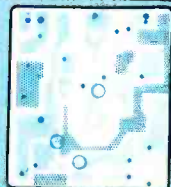

A

Abatron Electronics*D
971 Ball Ave.
Union, NJ 07083
201-687-4215
800-222-8782

ACCO International Inc.
770 S. Acco Plaza
Wheeling, IL 60090
312-541-9500
800-ACCO-INC

Accutest Instruments*D
P.O. Box 130
Clarksburg, NJ 08510
609-259-0460
800-524-0747

ACL, Inc.
1960 E. Devon Ave.
Elk Grove Village, IL 60007
312-981-9212
800-STATIC-O

Advance Unit of Zero Corp.
6900 Beck Ave.
North Hollywood, CA 91605
818-764-2738

Advanced Microcomputer Systems
2780 S.W. 14th St.
Pompano Beach, FL 33069

Advanced Test Equipment Rentals*D
2633 Ariane Drive
San Diego, CA 92117
619-483-2832

AEMC Corp.
99 Chauncy St.
Boston, MA 02111
617-451-0227
800-343-1391

All Electronics Corp.*D
P.O. Box 567
Van Nuys, CA 91408
818-904-0524
800-826-5432

**Allied Electronics, A Subsidiary of
Hall-Mark Electronics*D**
401 E. Eighth
Fort Worth, TX 76102
817-336-5401
800-433-5700

Allied Metglas Products
6 Eastmans Road
Parsippany, NJ 07054
201-581-7644

**American Business & Venture
Publishing**
131-79 232nd St.
Laurelton, NY 11413
718-712-0365

American Power Conversion Corp.
2 Columbia St.
Peace Dale, RI 02883
401-789-5735

American Reliance Inc.
9241 E. Valley Blvd.
Rosemead, CA 91770
818-287-8400
800-654-9838

**American Static Systems Co.
(ASSCO)**
7313 Ethel Ave.
North Hollywood, CA 91605
818-764-3800

AMP Products Corp.
P.O. Box 1776
Southeastern, PA 19399
513-434-6952

Amprobe Instrument
630 Merrick Road
Lynbrook, NY 11563
516-593-5600

**The Antenna Specialists Co.
Member of the Allen Group**
30500 Bruce Industrial Parkway
Cleveland, OH 44139
216-349-8400

A.P. Systems, Inc.
P.O. Box 263
Newport, RI 02840
401-847-6472

Applied Data Communications
14272 Chambers Road
Tustin, CA 92680
714-731-9000
800-221-5486

Applied Memory Technology
2822 Walnut Ave., Unit E
Tustin, CA 92680
714-838-1860

Arista Enterprises Inc.
125 Commerce Drive
Happauge, NY 11788
516-435-0200
800-645-5762

Arium Corp.
1931 Wright Circle
Anaheim, CA 92806-6052
714-978-9531
800-862-7486

Armand Mfg. Inc.
5020 Rivergrade Road
Baldwin Park, CA 91706
818-960-4081

**Arrow Electronics Inc.
Catalog Sales Div.*D**
1860 Smithtown Ave.
Ronkonkoma, NY 11779
516-467-1000
800-932-7769

ARS Electronics*D
7110 Decelis Place
Van Nuys, CA 91406
818-997-6200
800-422-4250

Associated Electronics/3M
9325 Progress Parkway
Mentor, OH 44060
216-354-2101
800-321-9668

**Astec Co.
Div. of Static Solutions Inc.**
P.O. Box 9
Hawthorne, NJ 07507
201-595-7001

Atrix, Inc.*D
14221 Ewing Ave. S.
Burnsville, MN 55337
612-894-6154
800-222-6154

Audio-Technica U.S., Inc.
1221 Commerce Drive
Stow, OH 44224
216-686-2600

Automated Production Equipment
142 Peconic Ave.
Medford, NY 11763
516-654-1197

AVA Instrumentation, Inc.
8010 Highway 9
Ben Lomond, CA 95005
408-336-2281

Avanti Products*D
8885 Northwest 23rd St.
Miami, FL 33172
305-592-7830

B

Ballantine Labs, Inc.
P.O. Box 97
Boonton, NJ 07005
201-335-0900

Banner Technical Books
1203 Grant Ave.
Rockford, IL 61103

Battery Specialties*D
1940 Freeman Ave.
Long Beach, CA 90804
213-437-1809
800-854-5759

B&B Electronics Mfg., Co.
P.O. Box 1040
Ottawa, IL 61350
815-434-0846

BBC-Metrawatt/Goerz
2150 W. Sixth Ave.
Broomfield, CO 80020
303-469-5231
800-821-6327

Beckman Industrial Corp.
3883 Ruffin Road
San Diego, CA 92123-1898
619-495-3200

Becktron
P.O. Box 528
Riverton, WY 82501
307-856-0771
800-592-4141

Behlman Engineering
1142 Mark Ave.
Carpinteria, CA 93013
805-684-8311

Best Power Technology
P.O. Box 280
Necedah, WI 54646
608-565-7200
800-356-5794

Betacolor Ltda.
P.O. Box 023676
Bogota 1, Colombia S.A.
571-282-5249
FAX 571-286-8259

Biddle Instruments
510 Township Line Road
Blue Bell, PA 19422
215-646-9200

BitWise Designs, Inc
297 River St., Suite 501
Troy, NY 12180
518-274-0755
800-367-5906

**B&K-Precision
Maxtec International Corp.**
6470 W. Cortland St.
Chicago, IL 60635
312-889-9087

Black Box Corp.
P.O. Box 12800
Pittsburgh, PA 15241
412-746-5500

The Boardworks
1077 E. Edna Place
Covina, CA 91724
818-967-3681

Brian Instruments, Inc.
626 S. State College Blvd.
Fullerton, CA 92631
714-992-5540

Bursma Electronic Distributing*D
1030 Scribner N.W.
Grand Rapids, MI 49504
616-459-4325
800-932-7383

C

Cabletest Products Co.
P.O. Box 26
Melrose, MA 02176
617-665-2413

Caig Labs, Inc.
P.O. Box J
Escondido, CA 92025
619-743-7143

**California University
For Advanced Studies**
331 Keller St.
Petaluma, CA 94952
707-762-9200

Cementex Products Inc.
P.O. Box 1402
Burlington, NJ 08016
609-387-1040
800-654-1292

CG Soar Corp.
434 Windsor Park Drive
Dayton, OH 45459
513-434-6952

**Channel Master
Div. of Avnet, Inc.**
P.O. Box 1416
Smithfield, NC 27577
919-934-9711

Chapman Corp.
125 Presumpscot St.
Portland, ME 04104
207-773-7426

Charleswater Products, Inc.
93 Border St.
West Newton, MA 02165
617-964-8370

Chemtronics, Inc.
681 Old Willets Path
Hauppauge, NY 11788
516-582-3322
800-645-5244

Chicago Case Co.
4446 S. Ashland Ave.
Chicago, IL 60609
312-927-1600

Circuit Repair Corp.
200 Corporate Place, Suite 3
Peabody, MA 01960
617-535-3001

Clary Corp.
320 W. Clary Ave.
San Gabriel, CA 91776-1306
818-287-6111

Clean Room Products Inc.*D
1800 Ocean Ave.
Ronkonkoma, NY 11779
516-588-7000

Cleveland Institute of Electronics
1776 East 17th St.
Cleveland, OH 44114
216-781-9400
800-321-2155

Clinton Electronics Corp.
6701 Clinton Road
Rockford, IL 61111
815-633-1444

Colonial Glove & Garment Inc.
1800 Ocean Ave.
Ronkonkoma, NY 11779
516-588-6900

Command Productions
P.O. Box 2223
San Francisco, CA 94126

Computer Doctors
4810 Calvert Road
College Park, MD 20740
301-779-5110

Computer Power, Inc.
124 W. High St.
High Bridge, NJ 08829
201-638-8000
800-526-5088

Computer Service Technology, Inc.
717 Lingco Drive, Suite 203
Richardson, TX 75081
214-783-9215

Conifer Corp.
P.O. Box 1025
Burlington, IA 52601
319-752-3607

Consolidated Electronics, Inc.*D
705 Watervliet Ave.
Dayton, OH 45420-2599
513-252-5662
800-543-3568

Contact East, Inc.*D
335 Willow St. S.
North Andover, MA 01845
617-682-2000
800-225-5370

Controlled Power Co.
1955 Stephenson Highway
Troy, MI 48083
313-528-3700
800-521-4792

Convex Corp.
P.O. Box 17225, Dulles Int'l. Airport
Washington, DC 20041
703-661-8900
800-642-0602

Cook's Institute of Electronics Engineering
P.O. Box 20345
Jackson, MS 39209
601-371-1351

Cooper Associates
112 Oakwood Road
McMurray, PA 15317

The Cooper Group
P.O. Box 30100
Raleigh, NC 27622
919-781-7200

CRC Chemicals
885 Louis Drive
Warminster, PA 18974
215-674-4300

Creative Electronics
1417 N. Selfridge
Clawson, MI 48017
313-435-8916

C&S Sales*D
8744 W. North Terrace
Niles, IL 60648
312-459-9040
800-292-7711

CSTS Inc.
4015 E. Leaverton Court

Anaheim, CA 92807
714-632-1300

Curtis Mfg. Co., Inc.
30 Fitzgerald Drive
Jaffrey, NH 03452
603-532-4123
800-548-4900

Daetron
935 The Queensway
Postal Station U, Box 641
Toronto, Ont., Canada M8Z 5Y9
416-676-1600

Dair Computer Systems
3440 Kenneth Drive
Palo Alto, CA 94303
415-494-7081

Dandy Mfg. Co.
2323 Gibson St.
Muskogee, OK 74403
918-682-4286
800-331-9658

Data Inc.
Marketing Department
9889 Willow Creek Road
San Diego, CA 92131
619-578-7600
800-854-7030

D

CALL TOLL FREE
Include work address and
phone number for Free Catalog.

800-824-2873

DIGITAL MULTIMETERS

BECKMAN

Beckman Industrial

- ☐ All 300, HD, and Circuitmate series
- ☐ All accessories in stock

MODEL	PRICE
HD100	\$169
HD110	\$199
HD130	\$259
HD140	\$279
300	\$120
310	\$145
310B	\$155
320	\$179
320B	\$189
330	\$219
350	\$229
360	\$289
4410	\$239

FLUKE

- ☐ Autorange ☐ Analog display
- ☐ Touchhold function
- ☐ 0.3% accuracy ☐ Heavy duty

MODEL	PRICE	MODEL	PRICE
21	\$ 99	75	\$119
23	\$149	77	\$149
25	\$199	8010A	\$299
27	\$259	8012A	\$359
37	\$249	8020B	\$219
52	\$169	8024B	\$259
73	\$ 79	8050A	\$399

Hand held DMM

FLUKE 23YEL
SALE \$120
LIST \$145

WAYNE KERR

MODEL	PRICE
4210	\$2650
4225	\$1950

SCOPES

HITACHI

 Hitachi
Denshi America, Ltd.

- ☐ All 20 models in stock
- ☐ 2-3 year warranties
- ☐ 20-100 MHz

MODEL	PRICE
V209	\$ 895
V222	\$ 530
V422	\$ 740
V425	\$ 796
V660	\$ 985
V665	\$1255
V680	\$1341
V1060	\$1345
V1065	\$1615
V1100A	\$2116

HITACHI V-509

Portable Dual Trace Scope

SALE \$1199
LIST \$1445

IWATSU



- ☐ All 14 models in stock
- ☐ 2-3 year warranties
- ☐ 20-250 MHz

MODEL	PRICE
5702	\$ 535
5705	\$ 899
5706	\$ 749
5710	\$1245
5711	\$1695
5712	\$2999

POWER SOURCES

POWER DESIGNS

- ☐ Low and high voltage power sources
- ☐ 1-5 year warranties

MODEL	PRICE
TP340	\$ 805
TP343A	\$ 855
TW347D	\$ 855
TW5005D	\$ 625
TW6050D	\$1075
2K20A	\$1095
2020B	\$ 850
4050D	\$ 805
5020	\$ 925
6010D	\$ 495
6150	\$ 775

**USED TEST EQUIPMENT, TOO!—OVER 3,000 MODELS
AVAILABLE AT HUGE DISCOUNTS WITH WARRANTIES!**

■ Quantity Discounts Available ■ Dealers Welcome ■ Freight and Tax Extra ■ Immediate Availability of Equipment

**US United States
Instrument Rentals, Inc.**

AUS Leasing Company
2988 Campus Drive
San Mateo, CA 94403

Circle (18) on Reply Card

March 1988 *Electronic Servicing & Technology* 35

DELIVERY IS THE MOST IMPORTANT FUNCTION OF A PARTS DISTRIBUTOR. BUT IT'S NOT ENOUGH.

AVAILABILITY
DELIVERY
RELIABILITY
SUPPORT
NETWORKING
QUALITY

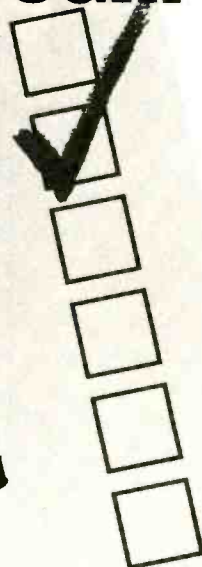

MATSUSHITA AUTHORIZED PARTS-LINK™ DISTRIBUTORS. BECAUSE IT PAYS TO BE SURE.

Some distributors are quick to promise fast delivery of replacement electronic parts. But they may not always be the right parts. That's never a problem when you put your trust in a Matsushita Authorized PARTS-LINK™ Distributor — your best source for Panasonic, Technics and Quasar original replacement parts. For basic stocking, each distributor maintains over 1,000 of the most demanded part numbers for off-the-shelf delivery. Even if the part you need isn't so common, your Matsushita distributor is tied into our exclusive PARTS-LINK™ network, tracking over 385,000 part numbers, so that we can locate the part you need, lock in the order, and deliver it — if overnight delivery is requested to your doorstep within 24 hours. They can even cross-reference these original

replacement parts to other Matsushita built products so that you can retain the high quality and reliability of Matsushita's design.

THE DIFFERENCE BETWEEN A PROMISE KEPT, AND A PROMISE BROKEN.

Your Matsushita Authorized PARTS-LINK™ Distributor isn't authorized by accident; each has met (and continues to meet) stringent requirements to ensure fast, courteous and responsive service backed by Matsushita's replacement parts warranty.

The right part at the right time from the right source. For the name and location of your Matsushita Authorized PARTS-LINK™ Distributor — see our listings at right.
YOUR SOURCE OF CONFIDENCE.



MATSUSHITA SERVICES COMPANY

50 Meadowland Parkway, Secaucus, NJ 07094

Panasonic Technics Quasar

MATSUSHITA

AUTHORIZED REPLACEMENT PARTS DISTRIBUTORS

Panasonic® • Technics® • Quasar®

ARIZONA ARIZONA WHOLESALE SUPPLY CO.* (C/M) • 2020 E. University Dr., Phoenix 85062 • 602-258-7901 ELECTRONIC PARTS CO.* (C/V/M) • 4021 N. 31st Ave., Phoenix 85017 • 602-227-7281		NEW HAMPSHIRE TEE-VEE SUPPLY CO.* (C/V/M) • 58 Elm St., Nashua 03060 • 603-889-4171	
ARKANSAS S & E ELECTRONICS* (C/V/M) • 101 W. Rock St., Fayetteville 72701 • 501-442-8070		NEW JERSEY NIDISCO ELECTRONICS* (C/V/M) • 284-294 Passaic St., Passaic 07055 • 201-779-5520	
CALIFORNIA ANDREWS ELECTRONICS* (C/V/M) • 905 Allen Ave., Glendale 91201 • 818-845-3536 AUDIO VIDEO PARTS, INC.* (C/M) • 1071 South La Brea Ave., Los Angeles 90019 • 213-933-8141 CASS ELECTRONICS* (C/V/M) • 801 Seventh Ave., Oakland 94606 • 415-839-2277 CHUCK HURLEY ELECTRONICS* (C/V/M) • 2557 Albatross Way, Sacramento 95815 • 916-927-5891 E AND K PARTS, INC.* (C/V/M) • 2115 Westwood Blvd., Los Angeles 90025 • 213-475-6848 HURLEY ELECTRONICS* (C/M) • 10712 Inglewood Ave., Inglewood 90304 • 213-678-7644 HURLEY ELECTRONICS* (C/V/M) • 730 W. Spruce, San Bernardino 92410 • 714-885-0721 HURLEY ELECTRONICS* (C/V/M) • 318 16th St., San Diego 92101 • 619-235-6245 HURLEY ELECTRONICS* (C/V/M) • 2101 N. Fairview, Santa Ana 92706 • 714-971-2992 PACIFIC COAST PARTS* (C/V/M) • 15024 Staff Court, Gardena 92048 • 213-515-0207 WHOLESALE VACUUM*** (V) • 5811 Rose Ave., Long Beach 90813 • 213-428-6411		NEW MEXICO ELECTRONIC PARTS CO.* (C/V/M) • 2620 Rhode Island NE, Albuquerque 87110 • 505-293-6161	
COLORADO DENVER-WALKER ELECTRONICS* (C/V/M) • 299 Bryant St., Denver 80219 • 303-935-2405		NEW YORK A & P ELECTRONICS* (C/V/M) • 4144 Sunrise Highway, Massapequa 11758 • 516-541-4200 DALE ELECTRONICS* (C/V/M) • 7 E. 20th St., New York City 10003 • 212-475-1124 GREEN TELE-RADIO DIST.* (C) • 61-18 Myrtle Ave., Ridgewood 11385 • 718-821-1114 GMB SALES* (C/M) • 2700 Middle Country Rd., Centereach 11720 • 516-585-8111 MILL ELECTRONIC SUPPLY* (C/V/M) • 2026 McDonald Ave., Brooklyn 11223 • 718-336-4575 PAGO APPLIANCE PARTS* (C/M) • 700 Broadway, Buffalo 14212 • 716-856-8133 PANSON ELECTRONICS* (C/V/M) • 268 Norman Avenue, Greenpoint 11222 • 718-383-3400 RADIO EQUIPMENT CORP.* (C) • 196 Vulcan St., Buffalo 14207 • 716-874-2690 STAR FOR PARTS*** (V) • 250 Rabro Drive East, Hauppauge 11788-0255 • 800-525-6046 (Except CO) UNITED TELETRONIC PARTS* (C/M) • 3860 10th Ave., New York 10034 • 212-LO9-2330	
CONNECTICUT SIGNAL ELECTRONICS SUPPLY, INC.* (C) • 589 New Park Ave., West Hartford 06110 • 203-233-8551		NORTH CAROLINA ALLISON-ERWIN CO.* (C/V/M) • 2920 N. Tryon St., Charlotte 28232 • 704-334-8621	
FLORIDA HERMAN ELECTRONICS* (C/V/M) • 1365 N.W. 23rd St., Miami 33142 • 305-634-6591 LAYCO, INC.* (C/V/M) • 501 South Main St., Crestview 32536 • 904-682-0321 VANCE BALDWIN* (C) • 2207 S. Andrews Ave., Fort Lauderdale 33316 • 305-523-3461 VANCE BALDWIN* (C/M) • 11629 N.W. 7th Ave., Miami 33168 • 305-769-0225 VANCE BALDWIN* (C/V/M) • 1007 N. Himes Ave., Tampa 33607 • 813-870-2606 VANCE BALDWIN* (C/V/M) • 500 Clematis St., West Palm Beach 33401 • 305-632-5671 WALDER ELECTRONICS** (C/V/M) • 1801 N.E. 2nd Ave., Miami 33132 • 305-379-4794		NORTH DAKOTA WESTECH DISTRIBUTING* (C/V) • 1345 Main Ave., Fargo 58103 • 701-237-4885	
GEORGIA BUCKEYE VACUUM CLEANER*** (V) • 2870 Plant Atkinson Rd., Smyrna 30080 • 404-351-7300 CLIMATIC CORPORATION* (C/V/M) • 650 Old Norcross, Lawrenceville 30246 • 404-962-0737 WHOLESALE INDUSTRIAL* (C/M) • 5925 Peachtree Corners East, Norcross 30071 • 404-447-8436		OHIO FOX INTERNATIONAL, INC.* (C/V/M) • 23600 Aurora Rd., Bedford Heights 44146 • 216-439-8500 LARRICKS, INC.* (C/V/M) • 23 Mackoilt St., Dayton 45403 • 513-258-1211	
HAWAII PANASONIC HAWAII, INC.* (C/V/M) • 91-238 Kauhii St., Ewa Beach 96808-0774 • 808-682-2851		OKLAHOMA SOONER RADIO* (C/V/M) • 211 Callahan, Muskogee 74403 • 918-682-1384	
ILLINOIS B-B & W, INC.* (C/V/M) • 2137 S. Euclid Ave., Berwyn 60402 • 312-242-1533 HESCO, INC.**** (V) • 6633 North Milwaukee Ave., Niles 60648 • 312-647-6700 HOWARD ELECTRONIC SALES* (C/V/M) • 4573 Archer Ave., Chicago 60632 • 312-254-1777 JOSEPH ELECTRONICS, INC.* (C/M) • 8830 N. Milwaukee Ave., Niles 60648 • 312-297-4200 UNION ELECTRONIC DIST.* (C/V/M) • 16012 S. Cottage Grove, South Holland 60473 • 312-333-4100 YEOMANS DISTRIBUTING CO.* (C/V/M) • 1503 W. Altorfer Dr., Peoria 61614 • 309-691-3282		OREGON DIVERSIFIED PARTS* (C/V/M) • 2104 S.E. 9th Ave., Portland 97214 • 503-236-6140 THE MOORE CO.* (C/V/M) • 333 SE 2nd, Portland 97214 • 503-234-5000	
INDIANA ELECTRONIC SERVICE PARTS* (C/V/M) • 2901 E. Washington St., Indianapolis 46201 • 317-269-1527		PENNSYLVANIA AMERICAN VAC DISTRIBUTORS*** (V) • 3132 E. Thompson St., Philadelphia 19134 • 215-423-4522 CAMBRIA EQUIPMENT CO.* (M) • P.O. Box 610, Johnston Industrial Park, Johnston 15907 • 814-266-8713 CRS ELECTRONICS* (C/M) • 818 Brownsville Rd., Pittsburgh 15210 • 412-431-7700 LINWOOD WHOLESALE, INC.* (C/M) • 1139 Sumner Ave., Whitehall 18052 • 215-820-0357 STEINBERG ELECTRONICS* (C/V/M) • 2520 N. Broad St., Philadelphia 19132 • 215-BA3-9400	
IOWA JONES DISTRIBUTING CO.* (C/V/M) • 2650 Bridgeport Dr., Sioux City 51102 • 712-277-8600 UNION SUPPLY COMPANY, INC.* (C/V/M) • 231 S. 3rd St., Burlington 52601 • 319-754-5745 YEOMANS DISTRIBUTING CO.* (C/M) • 616 New York St., Des Moines 50313 • 515-280-8179		RHODE ISLAND JABBOW ELECTRONICS* (C/V/M) • 1744 Cranston St., Cranston 02920 • 401-944-2570	
KANSAS G & A DISTRIBUTORS, INC.* (C/V/M) • 635 N. Hydraulic St., Wichita 67201 • 316-262-3707		SOUTH CAROLINA ALLISON-ERWIN CO.* (C/V/M) • 2500 Leap Heart Rd., West Columbia 29169 • 803-796-2551 WHOLESALE INDUSTRIAL* (C/V/M) • 515 E. Bay St., Charleston 29403 • 803-722-2634	
KENTUCKY MAJOR DISTRIBUTING COMPANY* (C/M) • 449 S. 16th St., Paducah 42001 • 502-443-5345 SERVICE ELECTRONICS SUPPLY* (C) • 1046A New Circle Rd., NE, Lexington 40505 • 606-254-5786		TENNESSEE CURREY'S, INC.* (C/V) • 923-8th Ave., S., Nashville 37203 • 615-242-4223 MILLS MORRIS CO.* (C/V/M) • 677 Phelan Ave., Memphis 38101 • 901-774-9810 SHIELDS ELECTRONICS SUPPLY, INC.* (C/V/M) • 4722 Middlebrook Pike, Knoxville 37921 • 615-588-2421	
MASSACHUSETTS FAIRWAY ELECTRONICS* (C/V/M) • 178 Aico Place, Baltimore 21227 • 301-247-8383 FAIRWAY ELECTRONICS* (C/V/M) • 4210 Howard Ave., Kensington 20795 • 301-564-1440 MODERN ELECTRONICS* (C) • 3419 Dundalk Ave., Dundalk 21222 • 301-282-5300 TRITRONICS, INC.* (C/V/M) • 1306 Continental Dr., Abingdon 21009-2334 • 301-676-7300		TEXAS ASTRO ELECTRONICS* (C/V/M) • 201B E. 10th St., Brownsville 78520 • 512-542-1041 ELECTRONIC COMPONENT* (C/V/M) • 2401 Bissonnet, Houston 77005 • 713-528-1543 FOX INTERNATIONAL* (C/V/M) • 752 So. Sherman, Richardson 75081 • 214-231-1826 LEADER ELECTRONICS* (C/V/M) • 1701 Morgan Ave., Corpus Christi 78404 • 512-884-5527 M-TRONICS* (C/V/M) • 3201 West Ave., San Antonio 78213 • 512-340-4069 PORTER BURGESS CO.* (C/V/M) • 1233 Levee St., Dallas 75207 • 214-741-5161 VCP INTERNATIONAL, INC.**** (V) • 2285 Merritt Dr., Garland 75040 • 214-271-7474	
MARYLAND MIL ELECTRONICS* (C/V/M) • 27-33 Jones Rd., Waltham 02154 • 617-891-6730 SIGNAL ELECTRONICS SUPPLY, INC.* (C) • 484 Worthington St., Springfield 01105 • 413-739-3893 TEE VEE SUPPLY CO.* (C/V/M) • 3211 Washington St., Boston 02130 • 617-522-9330		VIRGINIA AVEC ELECTRONICS CORP.* (M) • 711 Granby St., Norfolk 23510 • 804-627-3502 AVEC ELECTRONICS CORP.* (M) • 2002 Staples Mill Rd., Richmond 23230 • 804-359-6071 AVEC ELECTRONICS CORP.* (C/M) • 2009 Williamson Rd., Roanoke 24012 • 703-344-6288 FAIRWAY ELECTRONICS, INC.* (C/V/M) • 2304 Chamberlayne Ave., Richmond 23222 • 804-321-7255	
MICHIGAN POTTER DISTRIBUTORS* (C/M) • 4037 Roger Chaffee Dr., S.E., Grand Rapids 49508 • 616-531-6860 REMCOR ELECTRONICS* (C/M) • 10670 Nine Mile Rd., Oak Park 48237 • 313-541-5624		WASHINGTON P-E DISTRIBUTING* (C/V/M) • P.O. Box 19315, Seattle 98109-1315 • 206-624-3112	
MINNESOTA NESS ELECTRONICS, INC.* (C/V/M) • 441 Stinson Blvd. NE, Minneapolis 55413 • 612-623-9505		WISCONSIN DYKRO, INC.* (C/V/M) • N90 W14401 Commerce Dr., Menomonee Falls 53051 • 414-255-1900 G.M. PERKIN COMPANY* (C/V/M) • 2035 Larsen Rd., Green Bay 54307-2237 • 414-497-0400	
MISSISSIPPI TRI-STATE ELECTRONICS* (C/V/M) • 605 W. Fortification St., Jackson 39203 • 601-355-3431			
MISSOURI CITY REFRIGERATION* (C/V/M) • 1641 Dielman Rd., St. Louis 63132 • 314-427-3420 MANHATTAN ELECTRONICS, INC.* (C/V/M) • 1101C E. 76th Terrace, Kansas City 64131 • 816-361-9440 TACONY CORP.**** (V) • 1760 Glisinn Lane, Fenton 63036 • 314-349-3000			

CODING:
(C) ... Consumer Electronic Parts
(V) ... Vacuum Parts
(M) ... Major Appliance Parts
* ... Full Line
** ... Panasonic Only
*** ... Quasar Only
**** ... Vacuum Only

(as of 12/31/87)

Parts Division

Matsushita Services Company, 50 Meadowland Parkway, Secaucus, NJ 07094

Circle (19) on Reply Card

COMPANY MAILING ADDRESSES

Data Tech Reliance, Inc.
33901 Ninth Ave. S.
Federal Way, WA 98003
206-952-2440

Datacom Northwest, Inc.
3303 112th St. S.W.
Everett, WA 98204
206-355-0590

Datatron Corp.
355 Yuma St.
Denver, CO 80223
303-778-0870

Datel, Inc.
11 Cabot Blvd.
Mansfield, MA 02048
617-339-3000

Davle Tech Inc.
2-05 Banta Place
Fair Lawn, NJ 07410
201-796-1720

Delta Electronics, Inc.
5730 General Washington Drive
Alexandria, VA 22312
703-354-3350

Deltron, Inc.
Wissahickon Ave.
North Wales, PA 19454
215-699-9261
800-523-2332

Deluxe Electronics
1432 Heim Way
Orange, CA 92665
714-998-6866

Desco Industries
761 Penarth Ave.
Walnut, CA 91789
714-598-2753

Deutsch Industrial Products Div.
37149 Industrial Ave.
Hemet, CA 92343
714-929-1200

Digi-Key Corp.*D
701 Brooks Ave. S.
Thief River Falls, MN 56701
218-681-6674
800-344-4539

Digitech Industries Inc.
P.O. Box 547
Ridgefield, CT 06877
203-438-3731

Digitron Electronics Corp.*D
110 Hillside Ave.
Springfield, NJ 07081
201-379-9016
800-526-4928

Displaytek Corp.
P.O. Box 737
Addison, TX 75001
214-239-9193

Diversified Case
34 Main St.
Whitesboro, NY 13492
315-736-3028
800-553-2411

Dow Chemical USA
2020 Willard H. Dow Center
Midland, MI 48674
517-636-1000
800-258-CHEM

Dremel
4915 21st St.
Racine, WI 53406
414-554-1390

Dunegan Div.
Physical Acoustics Corp.
19-B Thomas
Irvine, CA 92718
714-380-1544
800-523-0599

Echosphere Corp.
2500 S. Raritan St.
Englewood, CO 80110
303-934-4484

Edroy Products
P.O. Box 998
Nyack, NY 10960
914-358-6600
800-233-8803

EDS, Inc.
951 S.W. 82nd Ave.
North Lauderdale, FL 33068
305-726-7416

Edsyn Inc.
15958 Arminta St.
Van Nuys, CA 91406
818-989-2324

EIA/CEG
P.O. Box 19100
Washington, DC 20036
202-457-4919

E.I.L. Instruments, Inc.
10 Loveton Circle
Sparks, MD 21152
301-771-4800

Electrodyn, Inc.
917 S. Rogers St.
Bloomington, IN 47401
812-334-1023
Electrodynamics
898 Route 106
East Norwich, NY 11732
516-922-4380
800-426-6423

Electro-Metrics
100 Church St.
Amsterdam, NY 12010
518-843-2600

Electro Rent Corp.*D
4209 Vanowen Place
Burbank, CA 91505
818-843-1221
800-232-2173

Electro-Tech Systems, Inc.
115 E. Glenside Ave.
Glenside, PA 19038
215-887-1296

Electronic Parts Supply*D
741 East 14th St.
Oakland, CA 94606
415-839-2267
800-227-0104

Electronic Protection Devices-EPD
1045 S. East St.
Anaheim, CA 92805-8508
714-520-0881
800-343-1813

Product Directory begins on page 8

continued on page 53

WE CARRY TV & VCR REPLACEMENT PARTS.

CAPACITORS

RADIAL
100 MIC/50V 10 FOR \$6.00
100 MIC/100V 10 FOR \$7.50
1000 MIC/200V \$2.95 EA
750 MIC/330V \$2.50 EA
680 MIC/200V 5 FOR \$12.50
4.7 MIC/250V 10 FOR \$5.50
10 MIC/350V 10 FOR \$7.50
100 MIC/450V 10 FOR \$19.90 (AXIAL)

ALL MAGNAVOX, GE, ZENITH SAFETY CAPACITORS \$3.50 EA

POPULAR VCR IDLERS



SHARP
NDL0006
\$4.50 EA
10 FOR
\$39.95



FISHER
143-0-4904 0400
\$5.95 EA
10 AND UP
\$4.95 EA



RCA/HITACHI
164113X480011
\$2.50 EA
10 AND UP
\$2.25 EA



SHARP
NDL0005
\$4.50 EA
10 FOR
\$39.95



FISHER
143-0-4904 00900
\$8.95 EA
10 AND UP
\$7.95 EA

TRIPLERS

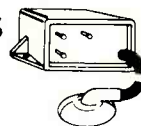

500A \$9.95 EA
523A \$9.95 EA
526A \$9.95 EA
529 \$15.95 EA
528 \$15.95 EA

VCR PARTS (REPLACEMENTS)

SANYO RF MODULATOR #4-1164-031600 \$19.95 EA
FISHER RF MODULATOR #191002-143-9-4300 \$19.95 EA
MITSUBISHI RF MODULATOR #PU57855 01 \$21.95 EA
TOSHIBA RF MODULATOR #MSU 911 \$21.95 EA
JVC RF MODULATOR #PU 52135 \$21.95 EA
FISHER IC LB-1649 \$3.50 EA
SANYO IDLER BELT 564T-03200 10/FOR \$6.00
FISHER LOADING MOTOR 4-5254-00331 \$14.95 EA
RCA SENSOR # 161757 10/FOR \$13.50

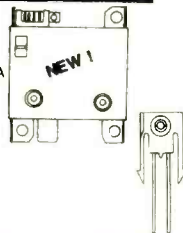

REGULATORS & HORIZONTAL

ORIGINAL OUTPUTS

2SD1341P 10 FOR \$1.99 EA
2SC1308K 10 FOR \$1.99 EA
2SD869 10 FOR \$2.50 EA
2SD1398 10 FOR \$2.50 EA
2SD1453 10 FOR \$2.50 EA
2SD1427 10 FOR \$2.50 EA
2SD1497 10 FOR \$2.50 EA
2SD1651 10 FOR \$2.50 EA



MANUFACTURER
STR3115
STR3123
STR3125
STR3135
STR3335
STR30120
STR30130
\$5.95 EACH

ASK FOR OUR FREE CATALOG!

CALL TOLL FREE: **1-800-628-1118**

LOCAL CALLS: **1-215-364-7667**

FAX #: **1-215-364-8554**

MAT ELECTRONICS®

**975 JAYMOR ROAD
SOUTHAMPTON, PA. 18966**

Circle (20) on Reply Card

Put them to the test

Mini-Meters with Maxi-Specs

5" L x 2 3/4" W x 1 1/8" H 5 1/8" L x 2 1/2" W x 7/8" H 5 3/8" L x 2 1/8" W x 1 1/8" H

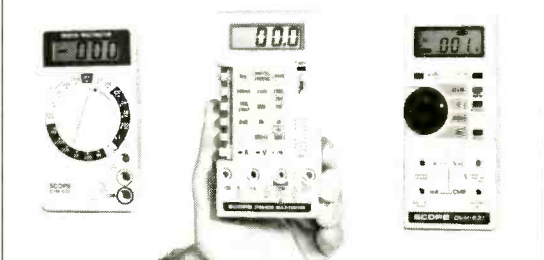

SCOPE 3 1/2 Digit LCD Meter

- 0.5% Accuracy • DC Voltage • AC Voltage • DC Current • Resistance • Diode Test • Battery Life 300 Hrs. • Overload Protection: DC 500V, AC 350V, ohms 250V DC/AC.

Model DVM-630
Our Price **\$2995**
Zippered carrying case CC-30 \$4.50

NEW! SCOPE 3 1/2 Digit, LCD 8 Function w/ Transistor Tester

- 0.5% Accuracy • Audible continuity and diode test • 10 Amp measurement • Resistance • DC/AC Voltage.

Model DVM-632
Reg. \$60.00
Our Price **\$4495**
Zippered carrying case CC-30 \$4.50

SCOPE 3 1/2 Digit LCD w/ Autoranging

- 0.5% Accuracy • Auto/Manual range selection • DC Voltage • AC Voltage • AC Current • DC Current • Resistance.

Special
Model DVM-631
Our Price **\$4995**
Deluxe carrying case CA-92 \$9.95

SCOPE Digital Capacitance Meter

.1 pf to 2000 µf



- Digital LCD display • LSI-circuit • High accuracy: 100 PPM 0.5% • Broad test range • Fast sampling time • Capacitor discharge protection • Compact, lightweight design • One-hand operation.

Model DCM-602
Our Price **\$5995**

SCOPE Digital Multimeters

- Overload protection • Auto-decimal LCD readout • Polarity indication • 300 hr. 9V battery life • Low battery indicator • .5% DC accuracy



- 8 Functions, 37 Ranges including Transistor and Capacitance measurements

Model DVM-636
Our Price **\$6750**

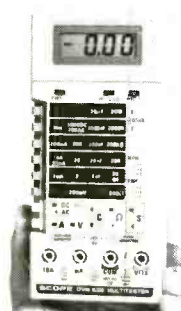

- 11 Function, 38 ranges including Logic Level Detector, Audible and Visual Continuity, Capacitance and Conductance measurements

Model DVM-638
Our Price **\$8750**

CA-92 Deluxe Padded Case for DVM meters \$9.95
TL-216 Transistor and Capacitance Test Leads \$9.90

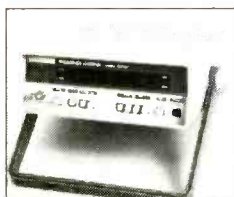

NEW!
SCOPE Frequency Counters
• 8-digit LED • Compact • lightweight • Automatic range and Hold function • High stability in reference oscillator.

Model FC-7011
100 MHz Our Price **\$16995**

Model FC-7051
550 MHz Our Price **\$24995**

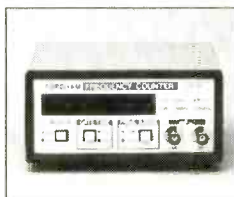

FORDHAM Frequency Counter

- 10 Hz - 150 MHz Range • 7-digit LED display • VHF/HF selection • Gate time 1 sec., 5 sec. • ±1 count accuracy.

Model FC-150
Our Price **\$13990**

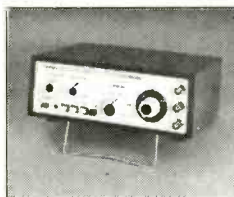

NEW FORDHAM Function Generator

- 0.5 Hz - 500 KHz in 6 ranges • Sine, square & triangle wave forms • VCA and VCF inputs • Accuracy ± 5% of full scale.

Model FG-202
Our Price **\$14990**

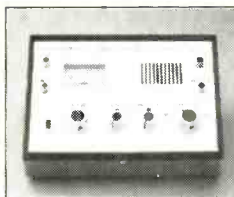

FORDHAM Signal Tracer/Injector

- Easy to operate • VU meter • Two LED mode indicators • 1 KHz test tone • 8 ohm speaker • Test leads.

Model SE-610
Our Price **\$11990**

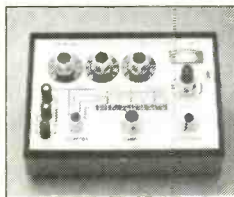

FORDHAM LCR Bridge Meter

- Fully transistorized • 1 KHz signal generator • Measures resistance, inductance, capacitance • High mechanical and electrical stability • Battery operated.

Model LC-340
Our Price **\$14995**



B&K Precision 20 MHz Dual Trace

- Dual/Single trace operation • 1 mV/div sensitivity • Auto/Norm triggered sweep operation with AC, TVH, TVV and Line coupling • Calibrated 18 step time base with 10X magnifier.

Model 2120
Our Price **\$39995**



FORDHAM Sweep Function Generator

- Frequency range 0.2 Hz to 2 MHz • Sine, triangle, square, pulse TTL, wave forms • Frequency accuracy ± 5% of length scale • Test leads included.

Model FG-801
Our Price **\$21995**



SCOPE 4 1/2 Digit Bench Digital Multimeter

- 4 1/2 Digit LCD • Automatic (-) negative polarity • Six 1.5V "D" size batteries • Low battery indication • Overload protection • Test lead set, batteries, spare fuse incl.

Model DVM-6005
Our Price **\$21995**

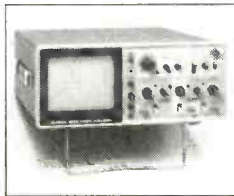

Hitachi 35 MHz Dual Trace Oscilloscope

- Frequency bandwidth DC to 35 MHz • 6 inch CRT with % calibrations • Autofocus • Scale illumination and photographic bezel • Lightweight, compact • Probes incl.

Model V-355
Our Price **\$59995**



SCOPE Pocket Sized Audio Signal Generator

- Sine/square wave patterns • 20 Hz to 150 KHz • Battery operation • Freq. accuracy ± 3% or less • Output 1.2V rms max. (no load) • Low battery indicator • Test leads/9V battery incl.

Model RC-555
Our Price **\$5995**

Telephone Orders Now!

Mon. - Fri. 8 a.m. - 6 p.m. EST. Sat. 9 a.m. - 3 p.m. EST

ASK FOR FREE CATALOG. Money orders, checks accepted. C.O.D.'s require 25% deposit

Fordham

260 Motor Parkway, Hauppauge, NY 11788

Toll Free **800-645-9518**

In NY State 800-832-1446

Service & Shipping Charge Schedule Continental U.S.A.

FOR ORDERS	ADO
\$25-100	\$4.50
\$101-250	\$6.00
\$251-500	\$8.00
\$501-750	\$10.50
\$751-1,000	\$12.50
\$1,001-1,500	\$16.50
\$1,501-2,000	\$20.00
\$2,001 and Up	\$25.00

Not responsible for typographical errors.

Circle (21) on Reply Card

Special
Announcement...

Beat the price increase

First price increase
in four years! Sky-
rocketing paper and
postage costs have
forced us to finally
raise subscription rates.

You can save money by renewing your subscription before April 1 and beating future subscription price increases.

As a limited time offer to loyal subscribers like yourself, you can renew your subscription at the current rate of \$18.00 for one year and \$30.00 for two years. That's 33% off the cover price!

Plus, when you renew your subscription and send payment by April 1 (when prices go up), you'll receive "The Best of **Electronic Servicing & Technology**" collector's booklet. It's packed full of the most popular servicing articles from **ES&T**. We'll send you this special "best of the best" 48-page booklet upon receipt of payment for a one-year renewal term.

And, if you renew for two years and send payment, you receive not only "The Best of **Electronic Servicing & Technology**" booklet, but also, a special edition of **PROFAX**. This special 24-page edition of **PROFAX** contains our readers' favorite professional TV repair schematics. And, best of all, you'll be locked in at the current price for a full two years after your current subscription expires!

Here's all you have to do to save money...

- ☐ Renew your subscription by using the order card on the right.
- ☐ Renew your subscription for one year, saving 8% over increased rates, and receive "The Best of **Electronic Servicing & Technology**" collector's booklet when you send payment with your order.
- ☐ Renew your subscription for two years, saving 10% over increased rates, and receive "The Best of **ES&T**" collector's booklet and **PROFAX** supplement when you send payment with your order.
- ☐ Your payment must accompany your order to receive bonus gifts. Send your Visa or MasterCard number, check or money order.
- ☐ Your order must be postmarked on or before April 1, 1988, to take advantage of the lower prices and to receive your bonus gifts.
- ☐ Act Now!

*your
biggest
savings* ↗

Use this
convenient
envelope to return
your order card
and check or
money order
payment! ↗

**RECEIVE UP TO TWO GIFTS BY RENEWING
YOUR SUBSCRIPTION BEFORE APRIL 1!**

...continued from page 38

F

Electronic Specialists, Inc.
P.O. Box 389
Natick, MA 01760
508-655-1532
800-225-4876

Electronic Technology Today
P.O. Box 240
Massapequa Park, NY 11762

Electronics Technicians Assn. Int'l.
604 N. Jackson
Greencastle, IN 46135
317-653-8262

Electronics Warehouse Corp.*D
1910 Coney Island Ave.
Brooklyn, NY 11230
718-375-2700
800-221-0424

Elenco Electronics, Inc.
150 W. Carpenter Ave.
Wheeling, IL 60090
312-541-3800

Elgar Corp.
9250 Brown Deer Road
San Diego, CA 92121
619-450-0085

C.H. Ellis Co., Inc.
P.O. Box 1005
Indianapolis, IN 46206
317-636-3351

Elvo Electronics Corp.
140 Kisco Ave.
Mount Kisco, NY 10549
914-241-1008

EM Corp.
6433 Havelock Ave.
Lincoln, NE 68507
402-467-3541

EMCO Electronics
104 S. Central Ave.
Valley Stream, NY 11580
516-825-7302

Emulation Technology Inc.
2368-B Walsh Ave., Building D
Santa Clara, CA 95051
408-982-0660

EPE Technology
P.O. Box 5238
Manchester, NH 03108
603-669-9181

Eraser Co., Inc.
Rush Wire Stripper Div.
P.O. Box 4961
Syracuse, NY 13221
315-454-3237

ESICO-Triton, Inc.
P.O. Box 247
Deep River, CT 06417
203-526-5361

Esterline Angus Instrument Corp.
P.O. Box 24000
Indianapolis, IN 46224
317-244-7611

Everett/Charles Contact Products
700 E. Harrison Ave.
Pomona, CA 91767
714-625-5551

Exttech Instruments Corp.
150 Bear Hill Road
Waltham, MA 02154
617-890-7440

E-Z Hook
P.O. Box 450
Arcadia, CA 91006
818-446-6175

Falcon Safety Products Inc.
1065 Bristol Rd.
Mountainside, NJ 07092
201-233-5000

John Fluke Mfg. Co. Inc.
P.O. Box C-9090
Everett, WA 98206
800-426-0361

Fordham Radio Supply Co.*D
260 Motor Parkway
Hauppauge, NY 11788
516-435-8080
800-645-9518

Formica Corp.
1501 Broadway
New York, NY 10036
212-382-2660
800-524-0159

Frederick Engineering, Inc.
10200 Old Columbia Road
Columbia, MD 21046
301-290-9000

G

GE/RCA Consumer Electronics
P.O. Box 1976
Indianapolis, IN 46206
502-361-0987

GE/RCA Distributor & Special Products
2000 Clements Bridge Road
Deptford, NJ 08096-2088
609-541-3636

Gemini Inc.
103 Mensing Way
Cannon Falls, MN 55009
507-263-3957
800-533-3631

Geneva Group of Companies Inc.
7255 Flying Cloud Drive
Eden Prairie, MN 55344
612-829-1724
800-328-6795

GenRad, Inc.
300 Baker Ave.
Concord, MA 01742
617-369-4400
800-4-GENRAD

Genstar Rental Electronics Inc.*D
6307 DeSoto Ave., Suite J
Woodland Hills, CA 91367
818-887-4000
800-227-8409

Global Specialties
Mail Order Div.*D
P.O. Box 1405
New Haven, CT 06505
203-624-3103
800-345-6251

GMB Sales Inc.*D
2700 Middle Country Road
Centereach, NY 11720
516-585-8111
800-874-1765

Golden Star Inc.
Stat-Trol Div.
400 E. Tenth Ave.
North Kansas City, MO 64116
816-842-0233
800-821-2792

Gould Inc.
Recording Systems Div.
3631 Perkins Ave.
Cleveland, OH 44114
216-361-3315

NEW

"FOR ZENITH T.V. SERVICERS"

For Zenith models V, Z, A, B and C send us all modules, leaving tuner control, picture tube, yoke in set, and we will repair your modules with full warranty for only \$39.95 —thats right 39.95* ... Look:

All you need to do is this:

1. Tell us the problem.
2. Send us all modules (except tuner control, picture tube and yoke.)
3. Do not remove chips and transistors from their position.
4. If you wish mark chips, and modules.

We will:

1. Repair your modules.
2. Provide full warranty for 6 months, including flyback and chips.
3. Return your modules with no service charge if found in proper working order.
4. Provide tips for reinstallation of modules.
5. Work done and supervised by Certified Electronic Technician.

WHAT ARE THE BENEFITS TO YOU?

- No inventory
- No guess work
- Fast turn around
- Lower cost per service

For free technical assistance call: 1-800-759-6767

9-6 Eastern Standard Time

* Free Return Shipping

* IC'S Extra

SERA SERVICE

INDEPENDENT ELECTRONIC REBUILDER

2343 N.W. 20 Street
Miami, Florida 33142
(305) 642-4000

EXCELLENCE IS FOUND WITH SPECIALIZATION
WE SPECIALIZE IN ZENITH

Dr. Frankenstein couldn't find the parts he needed either.

You won't have that problem with MCM ELECTRONICS!

Whether you're working on small jobs or real "monsters," chances are you've sometimes had to make do with parts or components that were *not quite* right! Finding a substitute that works takes extra time . . . and renders disappointing results. So stop turning your customers' beauties into ghouls. Order your **FREE** copy of MCM's 168-page catalog today. You'll find nearly 10,000 in-stock items that can be shipped to you in record time under some of the most flexible payment terms in the industry. If Dr. Frankenstein could have ordered from MCM, "Frankie" might have looked — and acted — a whole lot different!

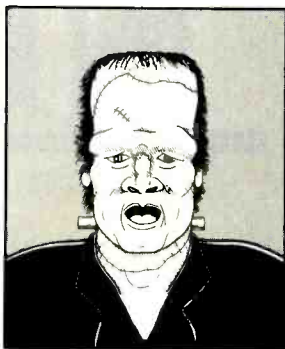

**For your FREE copy,
call TOLL-FREE!
1-800-543-4330**

**In Ohio, call 1-800-762-4315
In Alaska or Hawaii, call 1-800-858-1849**



MCM ELECTRONICS
858 E. CONGRESS PARK OR
CENTERVILLE, OH 45459
A PREMIER Company

SOURCE NO. ES-31

Circle (23) on Reply Card

**"YOU NAME THE REPAIR APPLICATION —
WE HAVE THE SOLUTION TO YOUR PROBLEM"**

MODEL PRS-475 PORTABLE REWORK SYSTEM



The Ideal Repair System For Multi-layer PCB Assemblies

To ensure High Reliability, Repair, Quality and Consistency, Our PRS-475 station has the following new features:

- ☑ Zero voltage switching and localized grounding for CMOS safety.
- ☑ Low voltage heating elements and accessories for operator's safety.
- ☑ Microprocessor controlled temperature regulation.
- ☑ Self contained "instance rise" pump produces the highest vacuum force of 24–26" Hg.

*Call Your Local A.P.E. Representative Nationwide To
Arrange For An In-House Product Demonstration.*

**DEPEND
ON**

A.P.E.

Automated Production Equipment Corporation
142 Peconic Avenue, Medford, N.Y. 11763, U.S.A.
516-654-1197 • TWX: 510-228-2120

Circle (24) on Reply Card

COMPANY MAILING ADDRESSES

Gould Inc.

Test & Measurement Group
19050 Pruneridge Ave.
Cupertino, CA 95014-9978
800-GOULD-10

The Granite Corp.

24200 Burbank Blvd.
Woodland Hills, CA 91367
818-887-5533

Grantham College of Engineering

10570 Humbolt St.
Los Alamitos, CA 90720
213-493-4421

Great Union, Inc.

13321 Alondra Blvd., Suite G
Santa Fe Springs, CA 90670
213-802-1008
800-223-2295

Greenbrier Electronics Div.

Temco Instruments, Inc.
P.O. Box 847
Lewisburg, WV 24901
304-647-5102

Grobet File Co. of America

750 Washington Ave.
Carlstadt, NJ 07072
201-939-6700
800-847-4188

G.T.E. Electronics*^D

2700 Middle Country Road
Centereach, NY 11720
516-585-8111
800-874-1765

Hall-ComSec, Inc.

901 Sandy Cove
Fort Collins, CO 80525
303-223-8039

Hameg, Inc.

88-90 Harbor Road
Port Washington, NY 11050
516-883-3837
800-247-1241

Hand Tool Industries, Inc.

1933 Lake St.
Kent, OH 44240
216-678-8787

Head Industries, Inc.

9821 Lurline Ave.
Chatsworth, CA 91311-4406
818-341-2000

Heath Co.

Hilltop Road
St. Joseph, MI 49085
616-982-3200

Hewlett-Packard Co.

1820 Embarcadero
Palo Alto, CA 94303
415-857-8500

Hexacon Electric Co.

161 W. Clay Ave.
Roselle Park, NJ 07204
201-245-6200

Highland Products, Inc.

P.O. Box 794
Dover, NJ 07801
201-366-0156

Hilevel Technology, Inc.

31 Technology Drive
Irvine, CA 92718
714-727-2100
800-HI-LEVEL

Hitachi Denshi America, Ltd.

175 Crossways Park W.
Woodbury, NY 11797
516-921-7200

Hi-Techniques Inc.

152 Owen Road
Madison, WI 53716
608-221-7500
800-248-1633

HMC-Hub Material Co.*^D

33 Springdale Ave.
Canton, MA 02021
617-821-1870
800-482-4440

Hollex Inc.

P.O. Box 26
Melrose, MA 02176
617-665-2413

Hot Tools

P.O. Box 615
Marblehead, MA 01945
617-639-1000

Howe Industries, Inc.

P.O. Box 1040
Sanford, FL 32771
305-323-1830

HSC Service Co.

Div. of Hitachi Sales Corp. of America
401 W. Artesia Blvd.
Compton, CA 90220
800-447-2882

Huntron Inc.

15720 Mill Creek Blvd.
Mill Creek, WA 98012
206-743-3171
800-426-9265

Hy-Tronix Instruments, Inc.

P.O. Box 827
Newton, KS 67114
316-283-5730
800-835-1005

IAM

P.O. Box 2545
Fair Oaks, CA 95628
916-961-8082

ICS, Inc.

Electro-Pac Div.
520 Interstate Road
Addison, IL 60101
312-543-6200

Ideal Industries

Becker Place
Sycamore, IL 60178
815-985-5181

IET Labs, Inc.

534 Main St.
Westbury, NY 11590
516-334-5959

Industrial Devices, Inc.

260 Railroad Ave.
Hackensack, NJ 07601
201-489-8989

The Instrument Mart, Inc.*^D

295 Community Drive
Great Neck, NY 11021
516-487-7430
800-645-6535

Integrated Computer Systems

P.O. Box 3614
Culver City, CA 90231-3614
213-417-8888
800-421-8166

Interconnect Devices, Inc.
5101 Richland Ave.
Kansas City, KS 66106
913-342-5544

International Components Corp.
105 Maxess Road
Melville, NY 11747
516-293-1500
800-645-9154

International Data Sciences
7 Wellington Road
Lincoln, RI 02865
401-333-6200
800-IDS-DATA

Interplex Electronics/Global Specialties
70 Fulton Terrace
New Haven, CT 06512
203-624-3103
800-345-6251

IQ Technologies, Inc.
11811 N.E. First St., Suite 201
Bellevue, WA 98005
206-451-0232

ISCET
2708 W. Berry
Fort Worth, TX 76109
817-921-9101

Isoreg Corp.
P.O. Box 486
Littleton, MA 01460
617-486-9483
800-225-5078

Itera/Belmoor
1365 39th St.
Brooklyn, NY 11218
718-633-2800
800-221-5802

ITT Pomona Electronics
1500 E. Ninth St.
Pomona, CA 91766
714-623-3463

Iwatsu Instruments Inc.
430 Commerce Blvd.
Carlstadt, NJ 07072
201-935-5220

J

JDR Microdevices*D
110 Knowles Drive
Los Gatos, CA 95030
408-866-6200
800-538-5000

W.S. Jenks & Son*D
1933 Montana Ave. N.E.
Washington, DC 20002
202-529-6020
800-638-6405

W.S. Jenks & Son*D
6632 Electronic Drive
Springfield, VA 22151
703-750-5406
800-638-6020

Jensen Tools Inc.*D
7815 South 46th St.
Phoenix, AZ 85044
602-968-6231

E.F. Johnson Co.
11095 Viking Drive, Suite 220
Eden Prairie, MN 55344
612-942-1000
800-533-8991

Jonard Industries
134 Marbledale Road

Tuckahoe, NY 10707
914-793-0700

Joseph Electronics*D
8830 N. Milwaukee
Niles, IL 60648
312-297-4200
800-323-5925

J&W Electronics Inc.
P.O. Box 800
Mansfield, MA 02048
617-695-8699
800-227-8529

K

Kalglo Electronics Co. Inc.
6584 Ruch Road
Bethlehem, PA 18017-9359
215-837-0700

Keithley Instruments, Inc.
Instruments Div.
28775 Aurora Road
Cleveland, OH 44139
216-248-0400

Kenwood U.S.A. Corp.
2201 E. Domingues St.
Long Beach, CA 90810
213-639-4200

Kepro Circuit Systems, Inc.
630 Axminster Drive
Fenton, MO 63026-2992
314-343-1630
800-325-3878

Wayne Kerr Inc.
600 W. Cummings Park
Woburn, MA 01801
617-938-8390
800-533-3535

Kester Solder Co.
515 E. Touhy Ave.
Des Plaines, IL 60018
312-297-1600
800-2-KESTER

Keystone Electronics Corp.
49 Bleecker St.
New York, NY 10012
212-475-4600

Keytek Instrument Corp.
260 Fordham Road
Wilmington, MA 01887
617-658-0880

Kikusui International Corp.
19601 Mariner Ave.
Torrance, CA 90503
213-371-4662
800-545-8784

Klein Tools, Inc.
7200 McCormick Blvd.
Chicago, IL 60645
312-677-9500







KnickerBocker Case Div.
K-L Industries
1801 N. Central Park Ave.
Chicago, IL 60647
312-489-4600
800-621-0084

Kobetron Inc.
2271 Arbor Blvd.
Dayton, OH 45439
513-299-0990

Koszegi Products, Inc.
P.O. Box 1277
South Bend, IN 46624
219-234-1141

Kyros Corp.
P.O. Box 406
Madison, WI 53701
608-238-3587

Nine Test Probes with only one difference between them and your scope's original equipment

Manufacturers Scope	Original Probe	Price	Coline/TPI Equivalent
			
TEKTRONIX			
2300 Series	P6101A	\$53	M12X1
	P6108A	\$75	M12X10
2200 Series	P6121	\$100	M12X10AP
	P6122	\$58	P100
2400 Series	P6131	\$140	M15X10HFAP
	P6133	\$115	M12X10AP
400 Series	P6105A	\$93	M12X10AP
	P6106A	\$140	M15X10HFAP
	P6130	\$130	M12X10AP
			
IWATSU			
SS-5321	SS-0014	\$92	M12X10
SS-5711	SS-0012	\$77	M12X10
			
LEADER			
LBO-315	LP-060X	\$60	SP100
LBO-518	LP-100X	\$76	SP100
			
PHILIPS			
PM3267	PM8924	\$60	M12X1
& PM3256	PM8926	\$70	P100
PM3264	PM8928	\$95	M12X10
			
HITACHI			
V-1100A	AT-10AL1.5	\$64	SP100
V-670			
V-509			
			
HEWLETT PACKARD			
1715A	10018A	\$135	M20X10
1722B	10017A	\$130	M15X10HF
1725A	10017A	\$130	M15X10HF
1740 Series	10041A	\$135	P100
	10021A	\$85	IP20

Take up the TPI challenge and compare our prices with the probes you currently use. In many cases you can replace both probes on your dual trace scope at the cost of one probe from the scope manufacturer. Plus, bandwidth and overall performance of the TPI probe typically exceed that of the original equipment. Satisfaction is guaranteed with a ten day return privilege. TPI Specialists in probes for over 15 years.

Available from your local distributor.

TOLL FREE INFORMATION LINE
1-800-368-5719,
1-800-643-8382 in California

TEST PROBES, INC.



9178 Brown Deer Road, San Diego CA, 92121. Phone: (619) 535-9292.

SEND NOW FOR YOUR FREE CATALOGUE

Name _____

Address _____

City _____

State _____ Zip Code _____

Circle (25) on Reply Card

COMPANY MAILING ADDRESSES

L

La Guardia Enterprises
5882 Rich Hill Way
Yorba Linda, CA 92686
714-579-1276

Laran Electronics*D
P.O. Box 466
Bronx, NY 10475
914-664-0825
800-223-8314

L-Com Inc.
1755 Osgood St.
North Andover, MA 01845
617-682-6936

Leader Instruments Corp.
380 Oser Ave.
Hauppauge, NY 11788
516-231-6900
800-645-5104

Leads Metal Products, Inc.
5127 East 65th St.
Indianapolis, IN 46220-4865
317-251-1231

Leasametric IRD*D
1164 Triton Drive
San Mateo, CA 94404
415-574-4441
800-553-2255

Lehigh Safety Shoe Co.
1100 E. Main St.
Endicott, NY 13760
607-754-7980

Lil' Bitty Tester, Inc.
3154 Main St.
Chula Vista, CA 92011
619-425-1472

Allen J. Loeb
414 Chestnut Lane
East Meadow, NY 11554
516-481-4380

Lor-Dee Ltd.
P.O. Box 59
Rumson, NJ 07760

Lowell Corp.*D
P.O. Box 158
Worcester, MA 01613
617-756-5103

Lynco Publications
P.O. Box 82
Abington, PA 19001
215-886-3646

M

Marconi Instruments
3 Pearl Court
Allendale, NJ 07401
201-934-9050
800-233-2955

MarKenrich Corp.
1812 Flower Ave.
Duarte, CA 91010-2931
818-359-9190

M.A.T. Electronics*D
975 Jaymor
Southampton, PA 18966
215-364-7667
800-628-1118

Matsushita Service Co.
50 Meadowland Parkway
Secaucus, NJ 07094
201-348-7589 Parts
201-392-4281 Publications

MCG Electronics, Inc.
12 Burt Drive
Deer Park, NY 11729
516-586-5125
800-851-1508

MCM Electronics*D
858 E. Congress Park Drive
Centerville, OH 45459
513-434-0031

Melmat Inc.
1400 West 240th St.
Harbor City, CA 90710
213-325-1625
800-MELMAT-9

Mendon Electronics Corp.
3800 Monroe Ave.
Pittsford, NY 14534
716-248-8480
800-AC-POWER

Mercer Electronics
859 Dundee Ave.
Elgin, IL 60120
312-697-2265

Micro Care Chemical Corp.
P.O. Box 355
Farmington, CT 06032
203-674-0125
800-638-0125

Micro Electronic Systems
3 Quarry Road

Brookfield, CT 06804
203-775-1440
800-243-7254

Microcomputer Applications
P.O. Box E
Suisun City, CA 94585
707-422-1465

Micromax Corp.
P.O. Box 438
Berlin, NJ 08009
609-965-4973

Microwave Filter Co., Inc.
6743 Kinne St.
East Syracuse, NY 13057
315-437-3953
800-448-1666

Milo Associates, Inc.*D
4169 Millersville Road
Indianapolis, IN 46205
317-546-MILO

Miltex Supply Corp.*D
502 W. Wrightwood
Elmhurst, IL 60126
312-941-7100
800-325-8700

MiniTool Inc.
1334-F Dell
Campbell, CA 95008
408-374-1585
408-374-1587

Mitsubishi Electric Sales America, Inc.
800 Biermann Court
Mount Prospect, IL 60056-2173
312-298-9223
800-323-4216

Product Directory begins on page 8

ATTENTION CAMERA TECHS!

Equipment you need
at prices you can afford!



Model TR100 CB
Camera Light Box
with transparencies

- Stainless steel
- (2) 3200° Kelvin Lamps
(meets mtr. spec.)
- 7-Bar color transparency
 - 11-step gray scale transparency
- Transparencies mounted in acrylic with optical scratch-resistant surface.
- 1 year conditional guarantee

(313) 939-2740

Fax #(313) 939-6040

TRONIX inc.

31148 Lund, Warren, MI 48093

The method most
manufacturers
recommend

Circle (26) on Reply Card

small precision tools

for micro-electronics
and miniature applications

- Micro-Test Probes
- Printed Circuit Rework
- Technician Sets
- Micro Debugging
- Micro Lapping
- Fine Line Diamond Scribes
- Micro-Beeper Sets
- Micro-Surgical Knives
- Ceramic Scissors
- Ceramic Tipped Tweezers
- Micro-Rulers
- Send for your free folder today

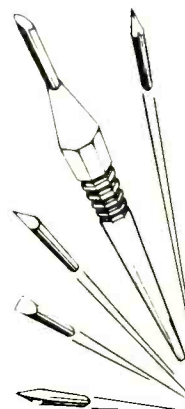

minitool, inc.

1334/f dell avenue
campbell, california 95008

(408) 374-1585

Circle (27) on Reply Card

Mitsubishi Electric Sales America
Services Div.
5757 Plaza Drive
Cypress, CA 90630-0007
714-220-2500

Module Exchange
706 Space Way
Duncanville, TX 75137
214-298-1212

Monroe Electronics, Inc.
100 Housel Ave.
Lyndonville, NY 14098
716-765-2254

Moody Tools, Inc.
P.O. Box 230
East Greenwich, RI 02818
401-885-0911
800-223-9036

Mouser Electronics*^D
2401 Highway 287 N.
Mansfield, TX 76063
817-483-4422

M-Test Equipment
P.O. Box 146008
San Francisco, CA 94114-6008
415-861-2382

Multiplex Technology, Inc.
251 Imperial Highway
Fullerton, CA 92635
714-680-5848
800-423-0584

N

NAP Consumer Electronics Corp.
P.O. Box 309

Greenville, TN 37744-0309
615-639-1121
800-851-8885

NAP Consumer Electronics Corp.
P.O. Box 555
Jefferson City, TN 37760
615-475-3801

NASD, A Div. of NARDA
10 East 22nd St., Suite 310
Lombard, IL 60148
312-953-8950

National Technical Schools
Independence Training Group
456 W. Martin Luther King Jr. Blvd.
Los Angeles, CA 90037
213-234-9061
800-B-BETTER

NCM Electronics
1500 Wyatt Drive, Suite 9
Santa Clara, CA 95054
408-496-0290

NESDA
2708 W. Berry
Fort Worth, TX 76109
817-921-9061

Network Solutions Inc.
1158 E. Missouri Ave., Suite 100
Phoenix, AZ 85014-2719
602-266-2032

Network Technologies, Inc.
19145 Elizabeth St.
Aurora, OH 44202
216-543-1646
800-RGB-TECH

M.M. Newman Corp.
P.O. Box 615
Marblehead, MA 01945
617-631-7100

Nippon America Inc.
9600 N.W. 12th St.
Miami, FL 33172
305-592-2616
800-327-7522

Nippon Shokuhin Sangyo
1499 Oldbayshore Highway
Suite 220
Burlingame, CA 94010
415-697-1558
800-257-6772

Non-Linear Systems
533 Stevens Ave.
Solana Beach, CA 92075
619-481-3900

Northern Magnetics, Inc.
P.O. Box 16409
Minneapolis, MN 55416
612-333-3071

NRD Inc.
Static Control Products
2937 Alt Blvd.
Grand Island, NY 14072
716-773-7634

NRI School of Electronics
3939 Wisconsin Ave.
Washington, DC 20016
202-244-1600

NTE Electronics, Inc.
44 Farrand St.
Bloomfield, NJ 07003
201-748-5089
800-631-1250

Nu Concept Systems
2725 Advance Lane
Colmar, PA 18915
215-822-8400

Nu-Data Inc.
32 Fairview Ave.
Little Silver, NJ 07739-1515
201-842-5757

O

Oak Technical Inc.
219 S. Sycamore St.
Ravenna, OH 44266-1203
216-296-3416

O.K. Industries Inc.
4 Executive Plaza
Yonkers, NY 10701
914-969-6800
800-523-0667

Oldaker Mfg. Corp.
301 N. Main St.
Dunkirk, OH 45836
419-759-3551

Omega Connections, Ltd.*^D
P.O. Box 30179
Chicago, IL 60630
312-775-7148

OmniLogic, Inc.
P.O. Box 87
Renton, WA 98055
206-271-2000
800-228-OMNI

Omnitron Electronics*^D
770 Amsterdam Ave.
New York, NY 10025
212-865-4900

Product Directory begins on page 8

DIGITRON ELECTRONICS PRESENTS...

HIGH VOLTAGE TRIPLERS/ MULTIPLIERS

REPLACEMENTS FOR ECG®...
GE®...SK®



TYPE NO	3 MIN	100 MIN
500A/GE527...SK3304	7.90	6.95
523/GE528...SK3306	7.75	6.50
526A/SK3306	7.75	6.50
528/SK3906	8.75	7.75
529/GE529...SK3307	8.75	7.75
NEW 559	18.95	16.95
NEW 560	17.75	16.25
NEW 561	18.45	12.95

FLYBACKS



ORDER TYPE	DESCRIPTION	PRICE
FLY 200	SANYO #4-2751-60108	7.95
FLY 205	SANYO #4-2751-48600	7.95
FLY 210	SANYO #4-2751-48500	7.95
FLY 215	SANYO #F0-192	11.95
FLY 220	SANYO #F1123	11.95
FLY 225	SANYO #F0-239	12.75
FLY 230	IBM #74730102538	22.50
FLY 235	SHARP #RTRNF2037TAZZ	12.95
FLY 235	SAMPO #8FT046	12.95

FOCUS DIVIDERS



FD100	
REPLACES SANYO & SEARS #ESPA-98-FI • #Z0064 • ESPA-94	8.95
FD200	
REPLACES SANYO & SEARS #ESPA-91	8.95

OUTPUT TRANSISTORS



TYPE	10	50	100
165	1.99	1.75	1.55
238	1.99	1.75	1.55
283	2.49	2.25	1.65
389	2.95	2.75	2.25
2SD1341P	1.65	1.45	1.35
BUY69A	2.49	2.25	1.65

ADDITIONAL REPLACEMENT FOR POPULAR ECG® TYPES

TYPE	10	50	100	TYPE	10	50	100	TYPE	10	50	100
85	.17	.16	.15	171	.30	.28	.25	291	.45	.43	.39
102A	.25	.22	.19	172A	.12	.11	.09	292	.45	.43	.39
116	.07	.06	.05	184	.30	.28	.25	319P	.24	.20	.18
123A	.14	.12	.10	185	.30	.28	.25	331	.40	.38	.35
123AP	.08	.07	.06	194	.10	.09	.08	332	.40	.38	.35
125	.07	.06	.05	196	.38	.34	.30	375	.45	.43	.39
128	.29	.26	.23	197	.38	.34	.30	376	.48	.44	.40
129	.29	.26	.23	198	.44	.39	.36	379	1.45	1.35	1.25
152	.25	.22	.18	199	.10	.09	.08	394	1.95	1.85	1.75
153	.25	.22	.18	233	.10	.09	.08	396	.75	.68	.60
154	.49	.45	.40	234	.10	.09	.08	397	.75	.68	.60
156	.19	.17	.15	261	.39	.36	.33	398	.55	.49	.45
157	.38	.34	.30	262	.42	.39	.36	399	.39	.36	.30
158	.30	.28	.25	263	.39	.36	.33	506	.48	.38	.29
159	.10	.09	.07	264	.42	.39	.36	552	.28	.24	.19
162	1.80	1.65	1.45	265	.36	.33	.30	712	.85	.75	.65

MORE SAVINGS

	10	50	100
LA1365	.85	.75	.65
2SD1398	1.95	1.85	1.75
2SD313	.40	.38	.35
2SB324	.35	.28	.25
2SD613	.48	.44	.38
2SD401A	.85	.75	.65

PRICES SUBJECT TO CHANGE WITHOUT NOTICE. OFFER GOOD WHILE SUPPLY LASTS. ECG is a Trade Mark of Philips ECG. Digitron Ele. not associated with Philips ECG.

MINIMUM ORDER \$25

DIGITRON ELECTRONIC CORPORATION

110 HILLSIDE AVENUE • SPRINGFIELD, NEW JERSEY 07081

201-379-9016 • 201-379-9019 • 1-800-526-4928 • TLX 138441 • FAX 201-467-8065

Circle (28) on Reply Card

COMPANY MAILING ADDRESSES

Omnium Corp.
P.O. Box 186
Stillwater, MN 55082
800-328-0223

ORA Electronics
20120 Plummer St.
Chatsworth, CA 91311
818-701-5848
800-423-5336

Orion Instruments
702 Marshall St.
Redwood City, CA 94063
415-361-8833

P

Pace, Inc.
9893 Brewers Court
Laurel, MD 20707
301-490-9860

Pacific Power Source
15122 Bolsa Chica St.
Huntington Beach, CA 92649
714-898-2691
800-854-2433

Paladin Corp.
3543 Old Conejo Road, Suite 102
Newbury Park, CA 91360
805-499-0318
800-272-8665

Panamax Line Conditioning
150 Mitchell Blvd.
San Rafael, CA 94903
415-499-3900
800-472-5555

PanaVise Products, Inc.
2850 East 29th St.
Long Beach, CA 90806
213-595-7621

PanSon Electronics*^D
268 Norman Ave.
Greenpoint, NY 11222
718-383-1550

Para Systems
1455 LeMay Drive
Carrollton, TX 75007
214-446-7363
800-238-7272

Partfolio, Inc.
1281 Anderson Drive, Suite A
San Rafael, CA 94901
415-459-1015

Parts Express International Inc.*^D
340 E. First St.
Dayton, OH 45402
513-222-0173
800-338-0531

Patton Electronics Co.
11129 Arroyo Drive
Rockville, MD 20852
301-493-9665

J.C. Penney Co., Inc.
6840 Barton Road
Morrow, GA 30260
404-961-8400

Penntek Instruments
14 Peace Drive
Lewistown, PA 17044
717-248-2506

Perma Power Electronics, Inc.
5601 W. Howard Ave.
Chicago, IL 60648
312-647-9414
800-323-4255

Philips ECG
100 First Ave.
Waltham, MA 02254
617-890-6107

Philips Test & Measuring Instruments
P.O. Box C-9090
Everett, WA 98206
206-347-6100
800-426-0361

Phitek Power Corp.
2200 Queen St., Unit 11
Bellingham, WA 98226
206-647-1553

Photodyne Inc.
1175 Tourmaline Drive
Newbury Park, CA 91320
818-889-8770

Pilgrim Electric Co.
105 Newtown Road
Plainview, NY 11803
516-420-8990

Pioneer Research
1745 Berkeley St.
Santa Monica, CA 90404
213-829-6751
800-233-1745

Pioneer-Standard Electronics*^D
4800 East 131st St.
Cleveland, OH 44105
216-587-3600

Plastic Capacitors Inc.
2623 N. Pulaski Road
Chicago, IL 60639
312-489-2229

Plastic Systems, Inc.
50 Brigham St.
Marlboro, MA 01752
617-485-7390

Plato Products, Inc.
2120 E. Allen
Glendora, CA 91740
818-967-3821
800-423-4510

Polaris Div. of UXL Corp.
108-02 Otis Ave.
Corona, NY 11368
718-271-5200

Power Designs Inc.
1700 Shames Drive
Westbury, NY 11590
516-333-6200

Power Science Industries
7667 Vickers St.
San Diego, CA 92111
619-292-4322

**Power Technology Components
Microsemi Co.**
23201 S. Normandie Ave.
Torrance, CA 90501
213-534-3737

Prentice-Hall
Route 9W
Englewood Cliffs, NJ 07632
201-592-3090

**PrimeLine
A Div. of Soltec Corp.**
P.O. Box 670
San Fernando, CA 91341
818-365-0101
800-525-5554

Probe Master Inc.
4898 Ronson Court
San Diego, CA 92111
619-560-9676
800-854-1519

Projector-Recorder Belt*^D
P.O. Box 176
Whitewater, WI 53190
414-473-2151
800-558-9572

PTS Corp.
5233 S. Highway 37
Bloomington, IN 47401
812-824-9331

Pulse Instruments
1234 Francisco
Torrance, CA 90502
213-515-5330

Q

Quality Packaging Supply Corp.*^D
24 Seneca Ave.
Rochester, NY 14621
716-544-2500

Quam-Nichols Co.
234 E. Marquette
Chicago, IL 60637
312-448-5800

Quietrole Co.
P.O. Box 389
Spartanburg, SC 29304
803-576-4627

R

Racal-Dana Instruments Inc.
4 Goodyear St.
Irvine, CA 92718
714-859-8999

RAG Electronics Inc.*^D
21418 Parthenia St.
Canoga Park, CA 91304
818-998-6500
800-732-3457

Ramsey Electronics Inc.
2575 Baird Road
Penfield, NY 14526
716-586-3950

Rapid Systems
433 North 34th St.
Seattle, WA 98103
206-547-8311

Rawn Co., Inc.
P.O. Box 9
Spooner, WI 54801
715-635-8711
800-826-6791

RDI/Portasol
4358 Harvester Farm Lane
Fairfax, VA 22032
703-323-8000

**Recreational Sports & Imports
(RS&I)*^D**
P.O. Box 1587
Idaho Falls, ID 83403
208-523-5721

Republic Packaging Corp.
9160 S. Green
Chicago, IL 60620
312-233-6530

The Rex Co.*^D
744 Salem St.
Glendale, CA 91203
818-241-1100

R H Research, Inc.
4432-0 Enterprise St.
Fremont, CA 94538
415-651-7770

Richmond Technology
P.O. Box 1129
Redlands, CA 92373
714-794-2111

RMS Electronics, Inc.
50 Antin Place
Bronx, NY 10462
212-892-6700

RNJ Electronics Inc.*^D
P.O. Box 528
Lindenhurst, NY 11757
516-226-2700
800-645-5833

Roan Instrument
5655 Linder Canyon Road
Suite 421
Westlake Village, CA 91362
818-889-8080

Rochester Instruments Systems
255 N. Union
Rochester, NY 14605
716-263-7700

Rogers Anti-Static Chemicals
18 S. Michigan Ave., Room 920
Chicago, IL 60603
312-276-0665

Rohde & Schwarz-Polarad, Inc.
5 Delaware Drive
Lake Success, NY 11042
516-328-1100

S

Safe Power Systems, Inc.
528 West 21st St.
Tempe, AZ 85282
602-894-6864
800-325-5848

Salen Enterprises*^D
P.O. Box 915
Morton Grove, IL 60053
312-465-1424

Howard W. Sams & Co.
4300 West 62nd St.
Indianapolis, IN 46268
317-298-5457
800-428-SAMS

Sanyo Energy Corp.
1201 Sanyo Ave.
San Diego, CA 92073
619-690-6620

Satellite Test Equipment
14435 N. Scottsdale Road
Suite 800
Scottsdale, AZ 85260
602-998-3895

Schurter, Inc.
P.O. Box 750158
Petaluma, CA 94975-0158
707-778-6311

**Scooter Products
Ohm Electronics, Inc.**
746 Vermont St.
Palatine, IL 60067
312-359-6040
800-323-2727

Seco Industries
2245 East 38th St.
Los Angeles, CA 90058
213-589-6131

Semtronics Corp.
P.O. Box 2248
Peachtree City, GA 30269
404-487-6681
800-247-4863

Sencore, Inc.
3200 Sencore Drive
Sioux Falls, SD 57107
605-339-0100
800-843-3338

Sentinel Foam Products
130 North St.
Hyannis, MA 02601
617-775-5220
800-323-5005

Sera Service
Independent Electronic Rebuilder
2343 N.W. 20th St.
Miami, FL 33142
305-642-4000
800-759-6767

Shape Magnetronics, Inc.
901 DuPage Ave.
Lombard, IL 60148

Shogyo
287 Northern Blvd.
Great Neck, NY 11021
516-466-0911

Sibex Inc.
1088 Kapp Drive
Clearwater, FL 33575
813-441-8525

The Simco Co., Inc.
2257 N. Penn Road
Hatfield, PA 19440
215-822-2171

Simpson Electric Co.
853 Dundee Ave.
Elgin, IL 60120
312-697-2260

Sintec Co.*D
P.O. Box 410
Frenchtown, NJ 08825
201-996-4093
800-526-5960

SL Waber, Inc.
300 Harvard Ave.
Westville, NJ 08093
609-456-5400
800-634-1485

Dick Smith Electronics*D
P.O. Box 8021
Redwood City, CA 94063
415-368-1066
800-DEAL-DSE

Sola
1717 Busse Road
Elk Grove Village, IL 60007
312-439-2800

Solder Absorbing Technology, Inc.
144 Oakland St.
Springfield, MA 01108
413-788-6191
800-628-8862

Solder Removal Co.
1077 E. Edna Place
Covina, CA 91724
818-967-3681

Soltec Corp.
Sol Vista Park
San Fernando, CA 91340-1597
818-365-0800
800-423-2344

Sony Service Co.
Sony Drive
Park Ridge, NJ 07656
201-930-1000

Sorensen Co.
5555 N. Elston Ave.
Chicago, IL 60630
312-775-0843

Spanta, Inc.
795 Franklin Ave.
Franklin Lakes, NJ 07417
201-848-0033

Sparkomatic Corp.
Routes 6 & 209
Millford, PA 18337
717-296-6444
800-233-8831

Specialized Products Co.*D
2117 W. Walnut Hill Lane
Irving, TX 75038
214-550-1923
800-527-5018

Speco Div.
P.O. Box 624
Lindenhurst, NY 11757
516-957-8700
800-645-5516

Spectrum 2000
4854 Sterling Drive
Boulder, CO 80301
303-444-2828

A.W. Sperry Instruments, Inc.
245 Marcus Blvd.
Hauppauge, NY 11788
516-231-7050
800-645-5398

Sperry Tech Inc.
P.O. Box 5234
Lincoln, NE 68505
402-464-9181
800-228-4338

Sprague Magnetics, Inc.*D
15720 Stagg St.
Van Nuys, CA 91406
818-994-6602
800-553-8712

Staco Energy Products Co.
301 Gaddis Blvd.
Dayton, OH 45403
513-253-1191

Start Mfg. Inc.
15775 N. Hillcrest, Suite 508
Dallas, TX 75248
214-960-1986
800-527-1809

Static Control Services, Inc.
870 Research Drive, Suite 9
Palm Springs, CA 92262
619-325-3211
800-538-0752

Static Inc.
A Sealed Air Co.
Old Sherman Turnpike
Danbury, CT 06810
203-792-2360

Static Prevention Inc.
211 Gemini
Brea, CA 92622
714-680-6478

Statikil, Inc.
P.O. Box 4370
Akron, OH 44321
216-666-3701

The Superior Electric Co.
383 Middle St.
Bristol, CT 06010
203-582-9561

continued on page 74

Product Directory begins on page 8

Quality Training Materials For...

Panasonic Technics Quasar

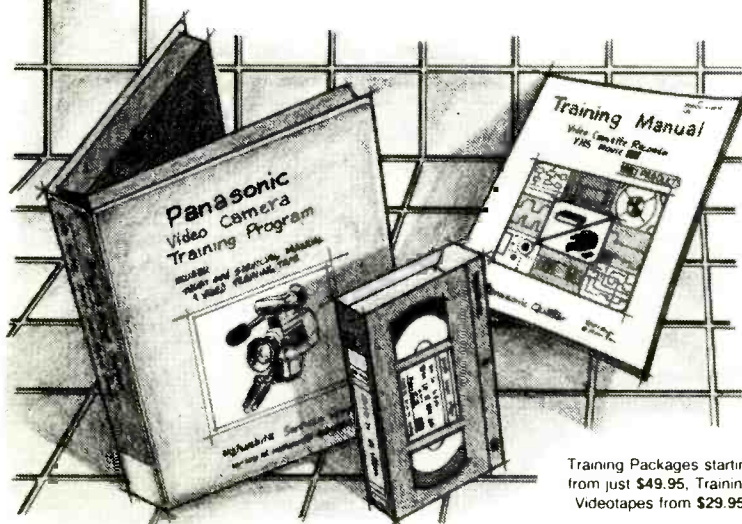

Discover just how rewarding technical training can be with genuine Matsushita Training Products. Our growing library of Training Manuals and Videotapes, Service Bulletin Manuals, Troubleshooting Guides, and Programs are valuable tools to increase shop productivity and boost profits.

Our latest catalog features our full line of quality Training Materials. Write for your free copy today!

Training Packages starting from just \$49.95, Training Videotapes from \$29.95

*We have the information...
...that gives you the knowledge!*

Matsushita Services Company ESD/Publications 2B-6
50 Meadowland Parkway Secaucus, N.J. 07094

Division of Matsushita Electric Corporation of America

**Matsushita
Services Company**

Circle (29) on Reply Card



Extending DVM ohmmeter ranges

By Art H. Meyerson

If you're in the market for a new digital voltmeter (DVM), you might be thinking about the recent introduction of several excellent, low-priced DVMs with resistance accuracy measurements of 1% or better. The only drawback has been that the highest resistance range has been limited to a maximum of $2\text{M}\Omega$.

Meyerson, a former high-school technical electronics instructor, has worked in electronics since 1925.

However, expanding the range to $20\text{M}\Omega$ or beyond involves a very simple procedure. (See Figure 1.) You just connect a $2\text{M}\Omega$ resistor in parallel with the test leads. Keep in mind that this will be no more accurate than the accuracy of the $2\text{M}\Omega$ resistor.

Using the formula

Table 1 is a chart of the resultant resistive readings for the parallel combination of the $2\text{M}\Omega$ resistor across the

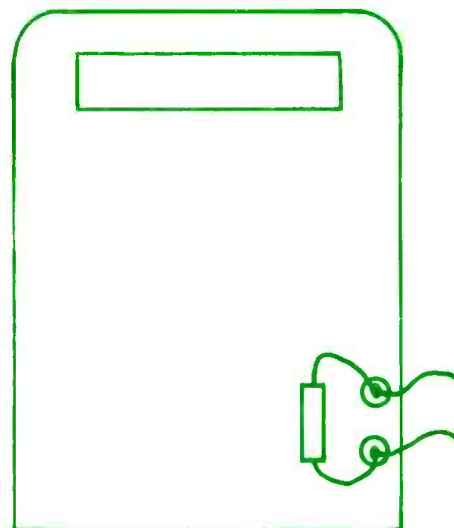

Figure 1. Placing a resistor across the input of an ohmmeter will allow you to extend the value of the largest resistor measurable.

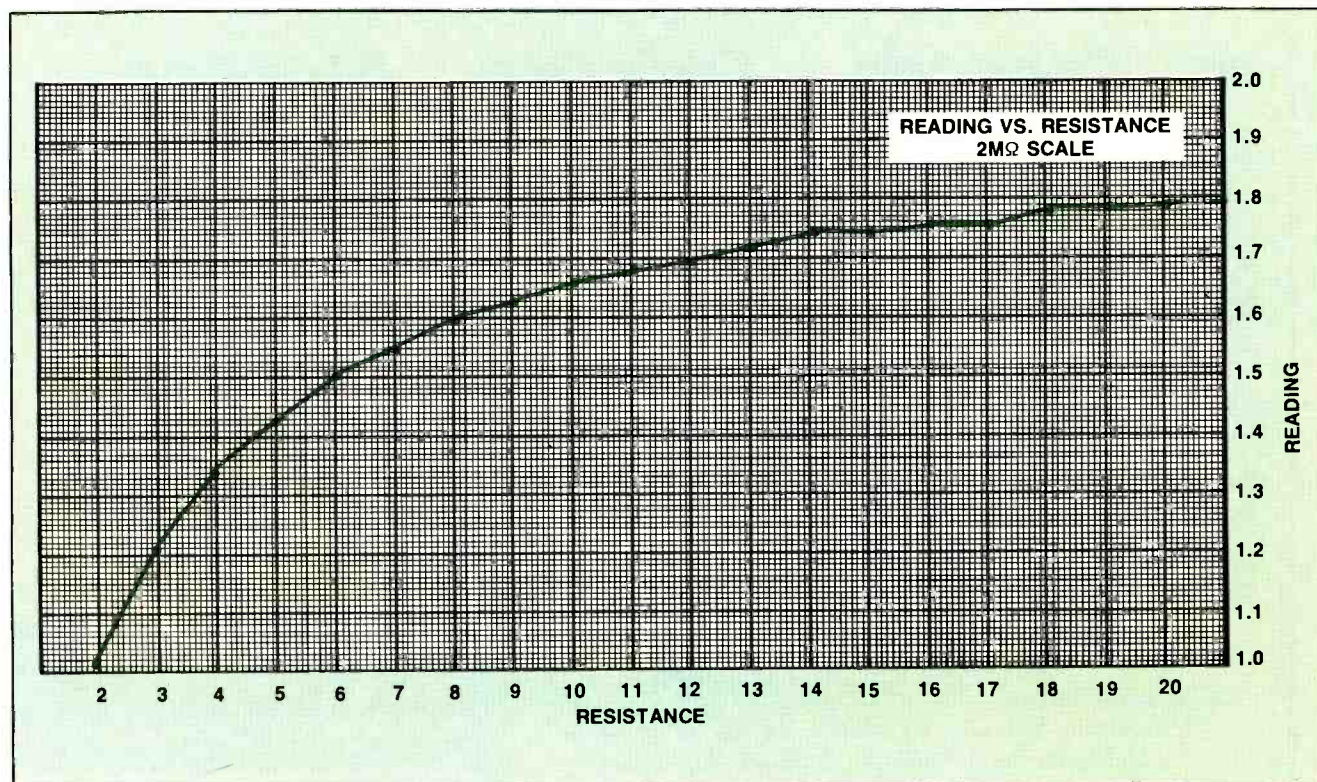

Figure 2. This graph can be used to find the value of resistance for voltmeter readings when the input is shunted by a $2\text{M}\Omega$ resistance.

leads in shunt with the unknown resistor. The formula used is simple:

$$R_r = \frac{(R_{2M} \times R_u)}{(R_{2M} + R_u)}$$

where:

R_r is the meter reading

$R_{2M} = 2M\Omega$

R_u is the unknown resistor value.

To reverse the process and find the value of any unknown resistor more than $2M\Omega$ from the meter reading, use the formula:

$$R_u = \frac{(R_{2M} \times R_r)}{(R_{2M} - R_r)}$$

In this case R_{2M} is always $2M\Omega$, so this reduces to:

$$R_u = \frac{(2 \times R_r)}{(2 - R_r)}$$

Here's an example: An unknown resistor is connected across the $2M\Omega$ resistor, which is in parallel with the ohmmeter leads. What is its value? (The reading is 1.5.)

$$\begin{aligned} R_u &= \frac{(2 \times R_r)}{(2 - R_r)} \\ &= \frac{(2 \times 1.5)}{(2 - 1.5)} \\ &= 3/0.5 = 6M\Omega \end{aligned}$$

A graphic solution

Figure 2 shows a graph that can be used to find more accurate readings than is possible with the chart in Table 1. However, the greatest accuracy will be achieved by use of the formula for R_u . This is very simple with any calculator.

Extending readings on the $20M\Omega$ scale

The same approach can be used to extend values on a $20M\Omega$ scale of a DVM. Simply shunt the leads with a $20M\Omega$ resistor and proceed as before. Values above $20M\Omega$ are generally found in high-voltage TV sections. The same chart and graph in Table 1 and Figure 2 can be used. Simply multiply all values by 10.

Using the formula, higher values of resistance than shown on the graph or chart can be determined. For example, assume a reading of $19.5M\Omega$. What is the value of resistance?

$$\begin{aligned} R_u &= \frac{(20 \times R_r)}{(20 - R_r)} \\ &= \frac{(20 \times 19.5)}{(20 - 19.5)} \\ &= 390/0.5 = 780M\Omega \end{aligned}$$

By the same token, the $2M\Omega$ range can be extended to more than $100M\Omega$.

Table 1
Resultant resistive readings

value	reading
3	1.2
4	1.333
5	1.429
6	1.5
7	1.556
8	1.6
9	1.636
10	1.667
11	1.692
12	1.714
13	1.733
14	1.75
15	1.765
16	1.778
17	1.789
18	1.8
19	1.81
20	1.818
22	1.833
24	1.846
26	1.857
28	1.867
30	1.875
32	1.882
34	1.889
36	1.895
38	1.9
40	1.905
50	1.923
60	1.935
70	1.944
80	1.951
90	1.957
100	1.961

HITACHI SCOPES

15-25% Discount



V1060
100MHz
\$1375

V660 60MHz Dual Trace **\$990**
V422 40MHz Dual Trace **\$699**
V212 20MHz Dual Trace **\$475**

ELENCO PRODUCTS AT DISCOUNT PRICES!



\$498
MO-1252

Scopes

MO-1253 40MHz Dual Trace **\$550**
Delayed Sweep 12KV HV, More
MO-1252 35MHz Dual Trace **\$498**
MO-1251 20MHz Dual Trace **\$349**
w/ Two 1x, 10x 100MHz probes, manual
S-3000 10MHz fully calibrated **\$239**

GF-8016 Function Generator with Freq. Counter



\$239.95

Sine, Square, Triangle
Pulse, Ramp, 2 to 2MHz
Frequency .1 thru 10MHz

GF-8015 without Freq. Meter \$179

Digital Triple Power Supply

Model XP-765

\$239.95



0-20V @ 1A
0-20V @ 1A
5V @ 5A

Fully Regulated, Short Circuit Protected
with 2 Limit Cont. 3 Separate Supplies
XP-660 w/ Analog Meters \$169.95

Color Convergence Generator



SG-200
\$69.95

Finest in the industry
10 rock steady patterns

Digital LCR Meter

\$138.95

Model

LC-1800

Measures
Inductors,
Capacitors,
Resistors



Multimeter with Cap. and Trans. Tester

\$59.95

Model

CM-1500A

8 Functions
with Case



C&S Sales Inc., 1245 Rosewood
Deerfield, IL 60015 (312) 541-0710
800-292-7711 ASK FOR CATALOG

15 Day Money Back Guarantee
2 Year Limited Guarantee
Add 5% for Postage (\$10 max)
IL Res., 7% Tax



Circle (30) on Reply Card

ES&T

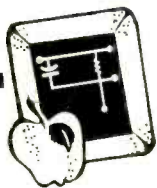

Troubleshooting the op-amp

By Christopher H. Fenton

Since the first op-amps appeared 20 years ago, their performance characteristics have improved dramatically. Because of their overall versatility, low cost and ease of use, op-amps—which are basically very efficient, high-gain dc amplifiers—have become one of the most widely used linear integrated circuits available today. When combined with other microchips and discrete components, they have become one of the fundamental building blocks of the computer age. A casual look through a VCR service manual revealed several op-amps: one in the capstan motor control circuit, one in the servo system and a

couple in the cylinder control system.

Op-amps originally were high-gain amplifiers designed to perform mathematical computations such as addition, subtraction, multiplication and division. They could economically solve calculus problems, but they were extremely large, and they operated at high voltages, sometimes in excess of 300V. Modern op-amps inherit the name, but they work at lower voltages and are smaller and easier to use than their dinosaur ancestors.

Basic principles

An op-amp is basically a high-gain, direct-coupled inverting amplifier. (See Figure 1.) The triangle is used to repre-

sent the inverting amplifier and is defined by the equation $e_{out} = -Ae$. The equation means that the output voltage between the output terminal and summing junction will be A times as large as e. A is typically between 80dB and 160dB. In a micro-chip package, e_{out} will rarely be more than $\pm 10V$. As a result, e cannot be greater or less than $\pm 10V/10^8$ (160dB) or $\pm 0.1\mu V$.

Because this voltage is so slight, the full input voltage, e_{in} , is applied through the input impedance Z_{in} , while the total amplifier output voltage e_{out} will be applied through the feedback impedance of Z_{out} . The input current, I_{in} , is expressed as $I_{in} = e_{in}/Z_{in}$. The feedback current, I_f , is expressed by the

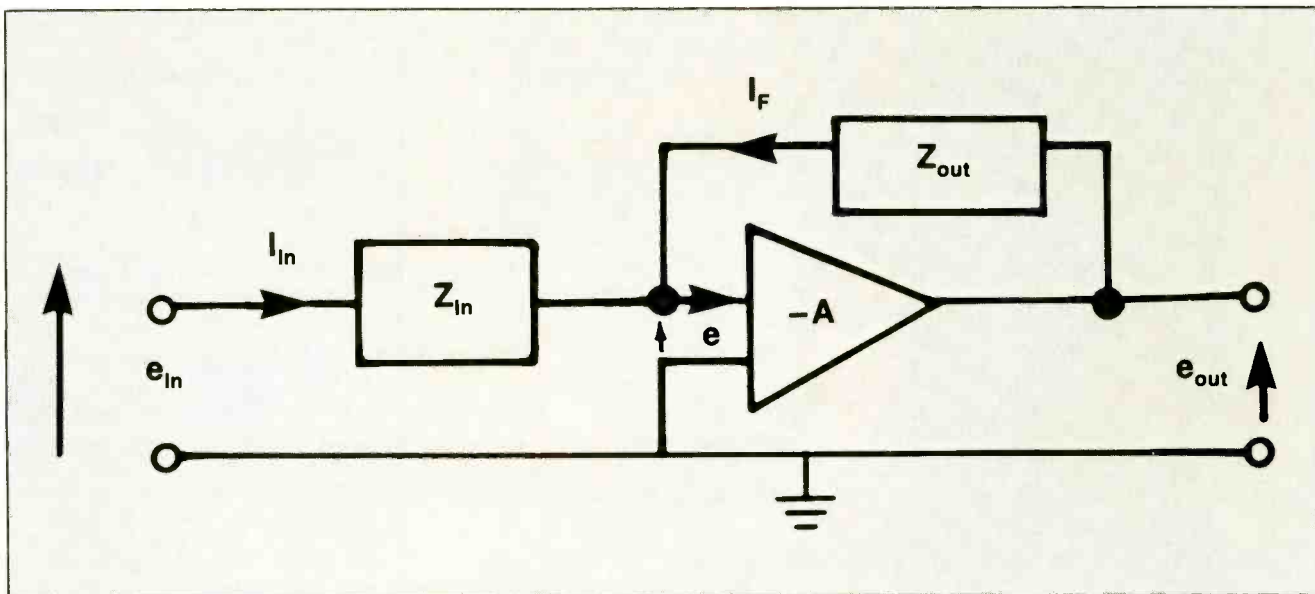

Figure 1. An op-amp basically is a high-gain, direct-coupled inverting amplifier. The gain of the amplifier, which is represented by the triangle, is defined as $e_{out}/e_{in} = -Z_{out}/Z_{in}$.

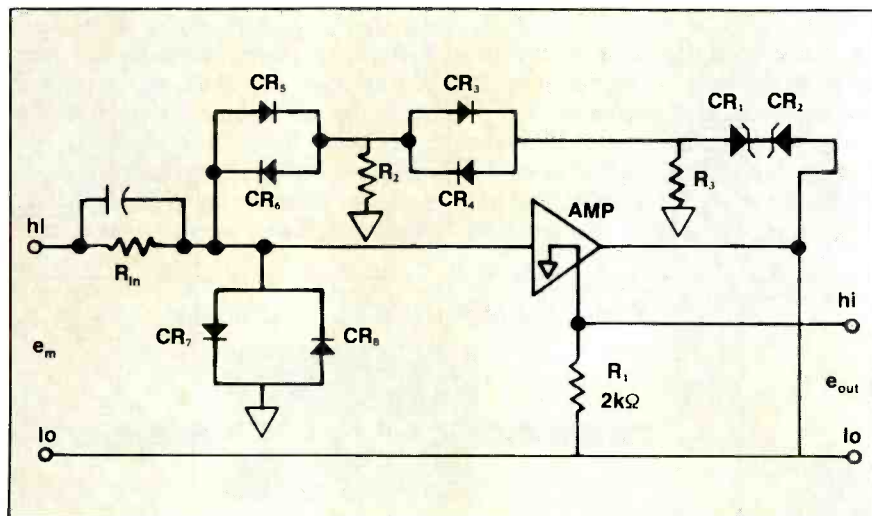
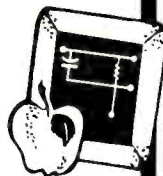

Figure 2. In a typical overload protection circuit, CR1 and CR2 prevent the input voltage from exceeding preset limits. Diodes CR3, CR4, CR5 and CR6 channel the reverse leakage to ground.

equation $I_f = e_{out}/Z_{out}$. The op-amp circuit's gain is therefore determined by the following equation:

$$\text{Gain} = \frac{e_{out}}{e_{in}} = \frac{-Z_{out}}{Z_{in}}$$

The gain of an op-amp can be changed or stabilized by varying either the input or feedback resistance. To make an op-amp with a precise gain, it is necessary to attach stable resistors to the input and feedback terminals. Gain is independent of the op-amp's open-loop gain, $-A$, and is determined by the ratio of R_f and R_{in} . A variable gain op-amp can be created simply by varying either the input or feedback resistance. Gain stability is determined by the

stability of the input and feedback resistors.

Overload protection

Op-amps are designed with ample overload protection to prevent transistor damage that could occur when the amp overloads because of saturation. Overload protection prevents the ac coupling capacitors from charging, keeping the transient recovery time of the device to a minimum of about 20 μ s.

In a typical overload protection circuit (Figure 2), input diodes 1 and 2 prevent the input voltage from exceeding preset limits, protecting the input transistors. Both diodes 1 and 2 are Zener diodes and have nominal breakdown voltages. Therefore, whenever the input

VCR IDLER TIRES



Now you can do VCR repairs faster and easier than ever before. **Parts Express** is now offering the most comprehensive idler tire kit available. With this kit in your stock room you can do over 90% of idler assembly repair jobs without waiting for parts deliveries.



The kit includes a **FREE** cross-reference listing over 80 manufacturer assembly numbers and over 200 model numbers. 150 tires total, 10 each of 15 different sizes in a high quality storage case with separate compartments for each size. Worth over \$400 retail value.

#400-900

\$55⁰⁰

VCR IDLER ASSEMBLIES



Part #	Replacement for	(1-9)	(10-up)
430-010	Sharp NIDL0006	4.15	3.70
430-020	Sharp NIDL0005	4.35	3.90
430-030	Sharp NPLY-V0051	4.15	3.70
430-050	Pana VXPO329	1.40	.95
430-052	Pana VXPO344	1.40	.95
430-055	Pana VXPO401	1.95	1.55
430-060	Pana VXPO521	4.50	3.90
430-100	Fisher 4204-00300	7.80	6.90
430-105	Fisher 4804-00100	1.50	1.25
430-110	Fisher 4904-00900	7.50	6.75
430-120	RCA 164113	3.75	2.95
430-125	RCA 150614	3.95	3.25
430-130	HIT 6413111	5.20	4.65

**FREE
CATALOG**



**CALL TOLL FREE
1-800-338-0531**

340 E. First St., Dayton OH 45402
Local—1-513-222-0173

Circle (31) on Reply Card

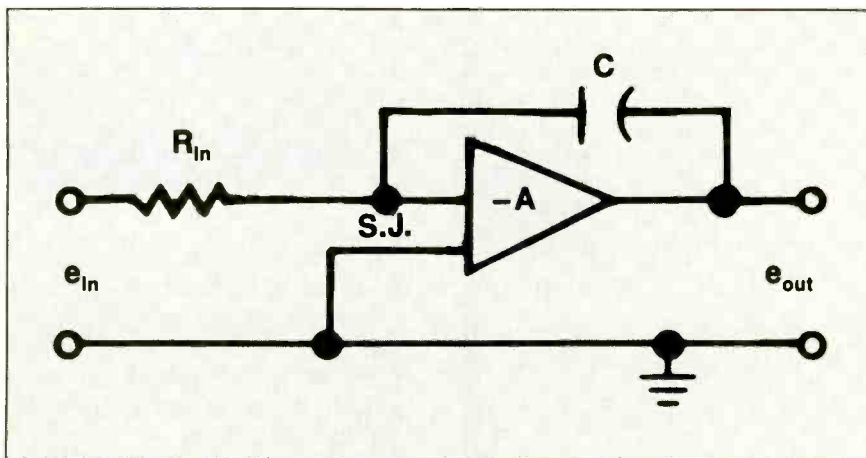

Figure 3. To track down hum, drift and noise, replace the feedback capacitor between the output terminal and the ground with a stable resistor (R_f) that has a value about 10 times greater than R_{in} .

signal exceeds the preset parameters, either diode will breakdown. Feedback current from the output terminal can't flow back to ground unless either diode 3 or 4 and either 5 or 6 are turned on. When the output current reaches its preset level, the current from the out-

put terminal is sufficient to override the incoming overload current, keeping the op-amp from being saturated.

It initially would appear from the drawing that diodes 1 and 2 would be sufficient to keep the op-amp from being toasted. The reverse leakage from

diodes 1 and 2 inputs directly into the summing junction of the op-amp. The four remaining diodes channel the reverse leakage directly to ground.

Troubleshooting

A total failure of a well-designed op-amp is rare because input overloads never saturate the circuit. However, the most common problems associated with an op-amp are hum, drift and noise. The primary cause of hum and ripple problems is the dc power supply providing the power to the op-amp. Another possible cause is current leakage from other components on the circuit board. If a hum or a ripple is found on an op-amp's output, make sure that all the shields around the op-amp have been replaced in their proper position. Short the input terminals and check for power supply ripple.

TOOLS AND TOOL KITS



Techni-Tool's complete line of tool kits serve every need in the industry. Standard and customized kits and our exclusive design-a-kit system all feature the finest tools and cases available. Call or write for our complete **FREE** catalog.

TECHNI-TOOL inc.

5 Apollo Road, Box 368
Plymouth Meeting, PA 19462 USA
(215) 825-4990 Telex 83-4763
FAX 215-828-5623

Circle (32) on Reply Card

Factory Authorized Parts Distributor For



FISHER PANASONIC TECHNICS
SYLVANIA PHILCO SANYO
QUASAR ZENITH RCA
MAGNAVOX
GENERAL ELECTRIC

stocking large inventories all in stock orders
shipped the same day (if called in by 2:30
New York time)

also stocking
Samsung Sony Goldstar
AOC Sampo JVC
MGA/Mitsubishi

For Parts Orders Only Call
(National Hotline)

1-800-874-1765
(New York Only)

1-800-874-1764

For All Other Calls:
(information, pricing,
availability, cross referencing,
returns, questions, etc.)

1-516-585-8111

CALL NOW

G M B Sales Inc.
2700 MIDDLE COUNTRY ROAD
CENTEREACH, N.Y. 11720

Circle (33) on Reply Card

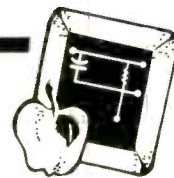

Drift and noise problems are the most common sources of trouble. There are several possible causes of this kind of trouble—unstable power supplies are the most likely cause. Op-amps are extremely sensitive to an unstable power supply. A power supply should not drift more than $\pm 1\text{mV/min}$ on a typical dual power-supply voltage of $\pm 15\text{V}$. A digital voltmeter that registers to five or six places should be used to measure the stability of a power supply.

Another source of output noise in an op-amp is the zero-correction circuit. This circuit takes voltage from both the positive and negative power supplies and inputs a small dc current to compensate for the internally generated offset. Zener diodes, often used to regulate the zero-correction supply voltage, should be checked for drift and noise. Such adverse signals are input into the

op-amp at a point of high gain.

Because of their extremely high open-loop gain, op-amps can be difficult to troubleshoot. One way to track down hum, drift and noise is to replace the feedback capacitor between the output terminal and the ground (see Figure 3) with a stable resistor R_f that has a value of about 10 times greater than the input resistance R_{in} . The op-amp's output terminal can be checked with a digital voltmeter for dc drift. A high-gain scope can be used to check the output terminal waveform.

Another test that can be done while the feedback resistor is in place is a check of the zero-adjust circuit and the clipping level of the diode protection circuit. Short the amplifier input terminals and vary the coarse zero-control parameters while measuring the amp's output with a digital voltmeter. For each

change in the zero-control parameters, there is a corresponding change in the output voltage. Check the stability of the output voltage during each step.

The range of coarse zero control sometimes is not enough to limit the amp's output with just the protective overload circuitry. If it isn't, a highly stable current should be applied to the input terminals. Watch to see that limiting occurs within the required parameters for both polarities of the input voltage.

A discrepancy between the positive and negative overload breakdown voltage indicates either an open or a shorted diode in the overload protection circuit. In that case, replace the diode. If that doesn't cure the problem, saturation is taking place within the chip itself and the op-amp should be replaced.

ES&T

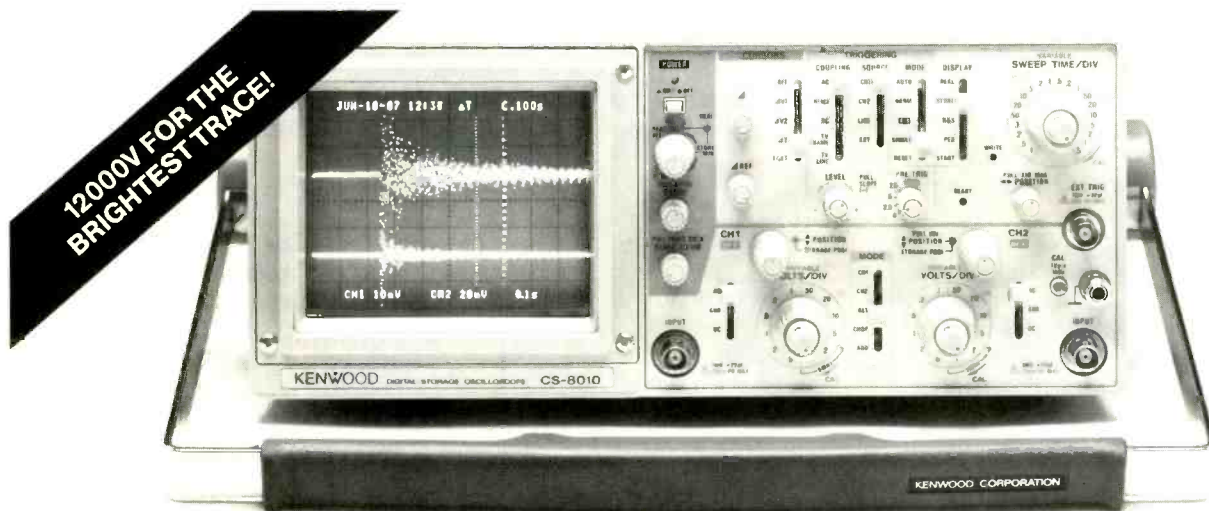

CS-8010 Digital Storage Oscilloscope... Ideal for observation of one-time events.

- 10 megasamples per second sampling speed.
- 20MHz Real Time.
- 8-bit vertical resolution and 2048 word-deep memory for each of two channels.
- Storage function provides easy waveform observation of one-time events and transient signals.

- Cursor functions provide digital measurements of voltage, time, frequency and phase difference.
- Screen readout displays such vital data as vertical axis sensitivity and sweep time settings.

For more information, contact your Kenwood Distributor or call Kenwood today!

KENWOOD

KENWOOD U.S.A. CORPORATION
Communications & Test Equipment Group
2201 E. Dominguez Street
Long Beach, CA 90810.
P.O. Box 22745,
Long Beach, CA 90801-5745.
Telephone: (213) 639-4200

Specifications are subject to change without notice or obligation.

Circle (34) on Reply Card



Creating resistor values

You need a certain resistor value, but it's not on hand? Use this simple formula to find the correct parallel resistance.

By Art H. Meyerson

Every technician has encountered the problem of creating a resistance value that isn't on hand. Sometimes the resistor needed is a non-standard value. Another problem is that many of the new circuits call for close-tolerance values of 5% or better. These problems are now easily solved with the advent of the DVM. Even the lower priced DVMs have resistance scale readings that are accurate to 1% or better, and the DVM's numerical readings ensure high reading accuracy.

Sometimes the correct value can be achieved by series-connecting resistors. More often, the correct value can be more closely achieved by parallel connection of resistors. (See Figure 1.) Space considerations, particularly on a printed circuit board, also lend themselves more readily to parallel connection.

Finding parallel resistances

For a parallel connection, the applied formula is very simple:

$$R_p = \frac{R_s \times R_d}{R_s - R_d}$$

where

R_p = the parallel resistance

R_s = the stock resistance

R_d = the desired resistance

Meyerson, a former high-school technical electronics instructor, has worked in electronics since 1925.

Because parallel resistances always combine to give a resistance less than either of the individual resistors, the stock resistor must always have a higher value than the desired resistor.

As an example, let's say you need a 500Ω resistor as a replacement, but the nearest resistor you have is a 680Ω resistor. What value of resistor do you have to find to place across it to get 500Ω?

$$\begin{aligned} R_p &= \frac{(680 \times 500)}{(680 - 500)} \\ &= 340,000/180 \\ &= 1,888\Omega \end{aligned}$$

There aren't any standard resistors

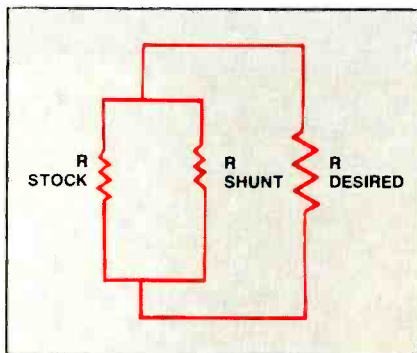

Figure 1. Connecting resistors in parallel allows the technician to create a non-standard resistor value or substitute for a value that is not on hand.

with a value of 1,888Ω, so if you used a 2,000Ω device, the error in resistance value would be (solving for R_d):

$$\begin{aligned} R_d &= \frac{(R_s \times R_p)}{(R_s + R_p)} \\ &= \frac{(680 \times 2,000)}{(680 + 2,000)} \\ &= 507\Omega \end{aligned}$$

This value is 7/500 or 1.4% higher than the specified value. Considering that the tolerance of most resistors is 5% (unless Murphy's law is operating here and both resistors are 5% over their nominal value), we probably have a parallel combination that will work very well.

Substituting for nonstandard resistors

This method is especially useful for resistor values that are not standard, such as those used in meters. For example, suppose the resistor value needed is 95Ω at 1% tolerance, or 95Ω ±0.95Ω. Let's say you have a 100Ω resistor in stock. The paralleling resistor needed is:

$$\begin{aligned} R_p &= \frac{(R_s \times R_d)}{(R_s - R_d)} \\ &= \frac{(100 \times 95)}{(100 - 95)} \end{aligned}$$

Rules for parallel connection

Whenever you create a parallel combination of resistors to replace a resistor, keep these things in mind:

- The stock resistor you start with must measure more than the desired resistance. For instance, in the example above we started with a 100Ω resistor to get a 95Ω combination.

- The actual *measured* resistance of the stock resistor should be used in the formula. For example, if the stock resistor measures 110Ω, use that value even if its nominal value as read on the color code is 100Ω.

- Use a value of stock resistance as close as possible to the desired value of resistance, but higher. For example, if the desired resistance is 95Ω, start with a stock resistance of 100Ω, if you have one, and determine from the formula what value of paralleling resistance you need.

$$= 9,500/5$$

$$= 1,900\Omega$$

A 2,000Ω resistor in parallel with the 100Ω resistor will give a resultant resistance of:

$$R_d = \frac{(2,000 \times 100)}{(2,000 + 100)}$$

$$= 95.24\Omega \pm 0.95\Omega$$

or a maximum value of 96.19Ω, which would be about 1.3% greater than the nominal value.

Again, assuming that the combination of resistors behaves as it should and that the tolerances don't add in the positive direction, the parallel combination will probably be within the required tolerance. If you check most resistors, you usually will find a wide variation from their nominal values. As an example, if you check 20% 100Ω resistors, you'll find values from 80Ω to 100Ω. This must be taken into account when you determine the value of paralleling

resistance in order to make up combinations.

One final bit of advice: If you don't have one, invest in a simple calculator. You'll find it invaluable in computing these formulas.

Editor's note:

Here's something else to keep in mind: When you're replacing resistors, always use a replacement of the same or closer tolerance. Some people think that if they find, say, a 20% 100Ω resistor that measures exactly 100Ω on the DMM, then they can use that to replace a 100Ω resistor of a tighter tolerance. Not so. That tolerance percentage tells you how far the resistor value will vary from its nominal value (the value on its color code) under normal operating conditions (unless it fails, of course).

That means the 20% resistor that you measured to be exactly 100Ω in March 1988 might read considerably more or less in March 1989. A 1% tolerance resistor under the same conditions won't read higher than 101Ω or lower than 99Ω.

ES&T

BOARD REPAIR DEPOT 1 YEAR GUARANTEE!

BOARD REPAIR:

Exceptional Quality & Reliability

* Advance Exchanges Available

* IBM PC, XT, AT

AT&T 6300

* COMPAQ

EPSON

TI

TESTING:

100% Functional test

12 hour Burn-in @ 115°F

Outgoing final test and inspection

1-800-BOARDFX

D. S. Walker & Associates, Inc.

11210 Steeplecrest Suite #300 Houston, Texas 77065 (713) 890-2257

Circle (35) on Reply Card

FREE CATALOG Tools & Test Instruments

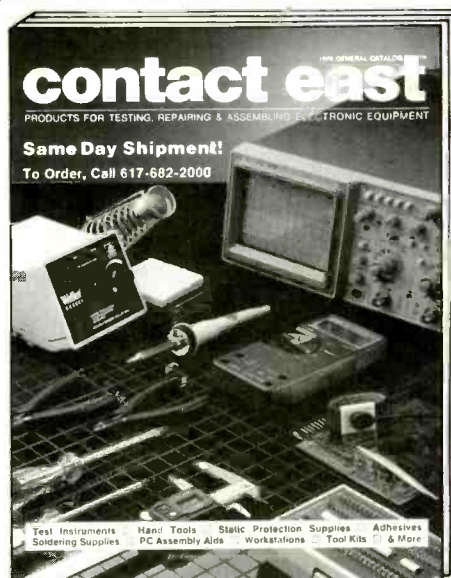

Packed with thousands of important, up-to-date products for testing and repairing electronic equipment. Products are shown in full-color with detailed descriptions and pricing.

- Digital Multimeters
- Oscilloscopes
- Soldering Supplies
- Electronic Tools
- Tool Kits
- Static Control Products
- Telecom/Datacom Instruments
- EPROM Programmers/Erasers

Plus much more...

In a hurry? CALL (617) 682-2000

Contact East, Inc., Dept. R417, P.O. Box 786, No. Andover, MA 01845

Circle (36) on Reply Card

Servicing J.C. Penney vertical problems

By Homer L. Davidson

Although most of the vertical-output circuits in J.C. Penney televisions look alike, they are different in many vital areas. Transistors fail in all models, but some develop open resistors, others have shorted capacitors and a few develop leaky diodes that stop the vertical deflection. The circuits of each receiver are different, so the servicing of each cannot be exactly the same. That is why you should develop a sequence of tests; the hit-or-miss method is very inefficient. Becoming familiar with the symptoms of malfunctioning vertical systems in J.C. Penney models should give you helpful ideas for other models and brands.

Vertical sweep problems

Most of the malfunctions that occur in TV sets can be traced to the power supply and horizontal circuits. The next

Davidson is the TV servicing consultant for ES&T.

most common source of problems is the vertical system. Some symptoms of vertical malfunctioning:

- a TV picture that consists of nothing but one white horizontal line (zero vertical sweep);
- poor linearity, particularly at the top or extreme bottom;
- insufficient height;
- intermittent height;
- half of the picture missing.

Almost all vertical problems can be solved if you use an oscilloscope and a digital multimeter (DMM). The scope traces the signals and shows the waveforms; the DMM provides accurate voltage and resistance measurements, as well as a voltage-drop test for diode/transistor junctions. A capacitance tester is helpful, particularly if it is the digital type that has high accuracy.

In some cases, paralleling a capacitor suspected to be defective with a new one

of the same rating is a better test for capacitance and ESR; any improvement indicates that the old capacitor is open. However, the paralleling trick does not work with a leaky capacitor because its leakage is in parallel with the new capacitor. To check capacitor leakage, the suspected capacitor must be disconnected from the circuit during the leakage test.

Although many components in the vertical circuit can cause loss of height, transistors are responsible for most vertical problems. Resistors also produce many vertical-deflection defects. Capacitors and various voltage sources account for most of the other problems. Another class of defect includes broken or cracked circuit boards. Another symptom, erratic height or total loss of height, can be caused by poorly soldered connections.

Integrated circuits (ICs) rate a separate mention because they are difficult to test. ICs cannot be tested the way transistors are tested. With these devices, you are limited to using scope tests to detect the presence of proper output signals, and testing the B+ for voltage analysis.

Vertical background

The model 685-2060 color receiver includes the IC501 countdown IC, which (among other functions) supplies both vertical and horizontal low-level drive signals that replace the vertical- and horizontal-oscillator adjustable signals supplied in the older models. The countdown frequencies are extremely stable.

This countdown type is an excellent system. When the vertical is locked, the horizontal usually is also locked correctly. If the horizontal-output signal is normal but the vertical is not functioning (showing a white line), the IC usually is normal, and the problem is located somewhere else in the vertical circuit. Notice the word *usually*, but don't bet on it. There are exceptions.

One 685-2060 receiver showed only

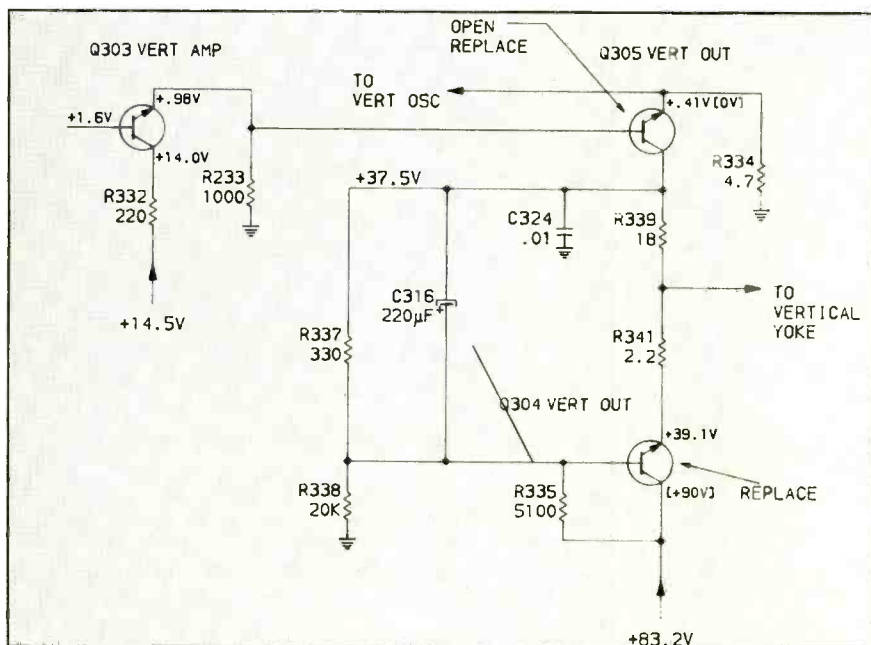

Figure 1. A simplified schematic for the model 685-2010 vertical-output stage. Although at a non-critical glance most of these models appear to have similar schematics, there are vast differences in the details. Note that the voltages shown in brackets are the readings that were obtained while the vertical was not working.

the classic single, bright horizontal line on the screen. All quick tests (such as voltage and resistance) were made on the output transistors of the vertical-deflection circuit, but no defects were discovered. Next, scope waveforms revealed normal horizontal-drive signals at IC501 pin 8, but zero vertical signal at pin 12. Of course, the vertical system cannot operate without an input signal.

The dc voltages at the IC501 terminals measured approximately the correct values. This usually indicates that the IC is not defective and should be working. After several additional fruitless tests, I replaced IC501 with a universal SK9248. When power was restored, the screen lighted with a full raster. A few minor adjustments finished that job.

Vertical sweep missing

In so many cases, a total lack of vertical deflection produces a single white horizontal line. The vertical system usually is arranged so one transistor deflects the top part of the raster and another transistor deflects the bottom. Without sweep, the vertical is not sweeping either the top or bottom areas of the screen. Most no-height symptoms are caused by open or shorted output transistors. Incorrect voltage or a lack of voltage from the power supply also can cause the loss of height. A loss of vertical-oscillator waveform or a defective feedback circuit also can cause a no-vertical symptom.

Try to scope vertical waveforms at the vertical oscillator and the driver circuit. Measure the collector voltage at the metal top of each power transistor. (See Figure 1.) Under normal operating conditions, one transistor will have a high

voltage, perhaps +83.2V, and the other will have a low +0.41V. If these voltages are measured in a receiver, the vertical-output stage is operating normally.

In a 685-2010 portable receiver, no voltage was measured at the collector of Q305, and higher-than-normal voltage was measured at the collector terminal of Q304 (+90V). These readings indicate that the vertical-output stage is malfunctioning. At this point, it is not clear how many transistors are defective.

A quick junction test of Q305 with the DMM indicated an open transistor. Q304 tested normal in circuit. However, whenever you locate a defective vertical-output transistor, whether open, shorted or leaky, even if the other transistor tests normal, always replace them both. You might save yourself from having to do the job over again later to replace the other transistor. In this case, both transistors were the same type and number and were replaced by two universal ECG-291 transistors. After they were installed, the picture covered the entire screen.

Another white line

On a model 685-2012A set, the symptom was again a single white, bright horizontal line in the center of the screen. (Figure 2 shows the schematic.)

Collector voltages of both power transistors were higher than usual. The transistors were tested in circuit for open or leaky conditions, but they tested normal. Next, they were removed and tested out of circuit. Again the test results were normal. Finally, I connected a DMM to one transistor with clip leads while alternately applying heat and coolant spray. Then I tested the

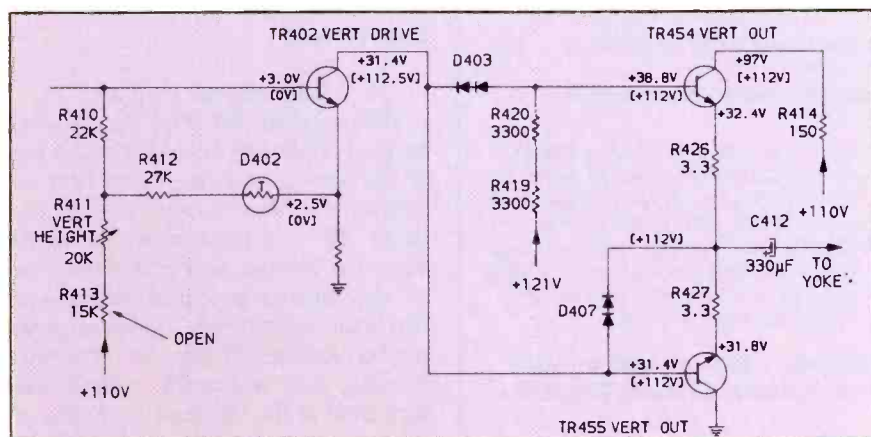

Figure 2. Although at first glance this 685-2012A schematic appears to be similar to the schematic in Figure 1, there are major differences. Trace the dc-current path through the two output transistors, for example, making note of the entrance of B+ and the emitter and collector connections. Each model is different.

ORIGINAL PARTS

Why order your parts from several parts houses?

Order them from your all-in-one parts distributor.



1306 Continental Dr.
Abingdon, MD 21009

AUTHORIZED PARTS DISTRIBUTOR FOR:

GE	PANASONIC
SANYO	FISHER
SHARP	QUASAR
RCA	TECHNICS
CHANNELMASTER	NTE

AND LOTS MORE...



CALL:
FOR INFORMATION:
(301) 676-7300
OR
(301) 679-6688

ORDERS ONLY:
(800) 638-3328

Circle (37) on Reply Card

other transistor in the same way. Both showed normal reaction to temperature changes.

Because power transistors sometimes break down under full voltage, I replaced both. The horizontal line remained. Next, I tested the D403 and D407 bias diodes when TR454 and TR455 transistors were removed. Both diodes were in good condition. I measured the bias and base resistors, but that didn't reveal a defect.

I checked the vertical-driver transistor (TR402) in circuit again and performed accurate voltage measurements. The collector dc voltage was +112V instead of the specified +31.4V. Both the emitter and base of TR402 measured 0Vdc; the base should have measured about +3V and the emitter should have measured about +2.51V. In the output stage, TR454 had the same +112V reading at base, emitter and collector. This was beginning to sound like a

hopeless case. But the driver stage is direct-coupled to the two output transistors, so the driver stage is the one to begin testing and analyzing. Then the output stages may follow automatically.

Back at the driver stage, both base and emitter receive dc voltage from the same source (through R413, the height control, R410 or R412/T402) and to base or emitter. Then both share R418 to ground. A voltage measurement at the vertical-height control showed no voltage. Only two resistance readings were needed to prove that R413 was open. Installation of a new 15k Ω resistor and a few minor adjustments produced a good picture with full vertical deflection.

No vertical output

Incorrect dc voltages at the collector pins of Q603 and Q601 in a model 685-2067 with no vertical indicated that the problems were in the vertical-output circuits.

According to the schematic, both Q603 and Q601 collector voltages were much higher than normal. In fact, both were the same +37.5V, which is incorrect. Base and emitter voltages of Q601 measured too high. However, the IC501 apparently was supplying the vertical drive signal at pin 1.

I tested Q601 and Q603 in circuit using the junction test of the DMM. Q601 appeared to be normal, but Q603 tested open. Both transistors were removed from the circuit and tested alone out of circuit. Q603 was open and Q601 was leaky. Both transistors were replaced with ECG375 universal types.

In this example, accurate voltage measurements helped locate the defective transistors and brought back a complete picture.

Intermittent height

With a model 685-2004-20, a bright, vertical white line appeared at the top of the raster just as the raster became intermittent, then disappeared. Sometimes the collapsed raster occurred when the receiver was first turned on; at other times it occurred after one or two hours of operation. The onset could not be predicted. When the raster was missing, only a negative voltage was measured at the collector terminals of the vertical-output transistors. (See the schematic in Figure 3.)

At IC530, both horizontal and vertical countdown waveforms were normal. All

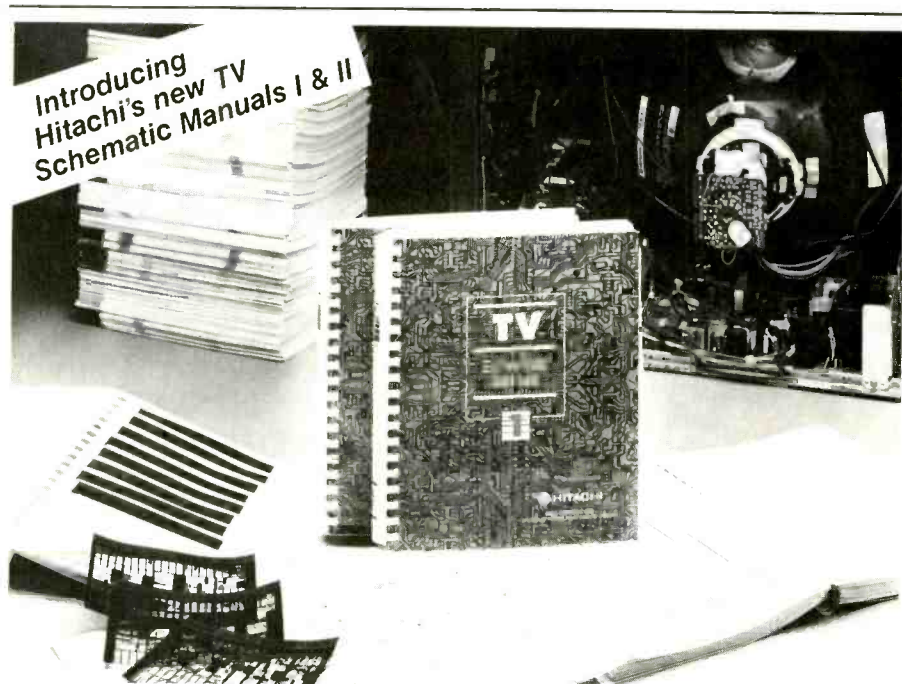

All the technical data of 83 Hitachi TV Manuals—in just two volumes



Our new Hitachi TV Schematic Manuals give you the best of both worlds—

With the compact storage of 32X microfiche and full-view hard copies of the items you use the most. Organized by year and model number in both formats, these volumes give you everything you need—83 models from 1975–1981. They're neatly packaged, easy to use, and economically priced.

You'll get hard copies of:

- Schematic Diagrams • Block Diagrams
- Printed-Circuits Board Layouts • Part Lists • Mechanical Part Exploded Views

And get the works on microfiche:

- Service Manuals with Technical Data and Information • Troubleshooting Tips • Revised or Supplemental Manuals • Instruction

Manuals • Parts and Service Bulletins

Volume I covers: 54 models from 1975–1978.

Volume II covers: 29 models from 1979–1981.

That's a lot of service data for a low **\$54.95** per volume! About what you would expect to pay for information on only two models. Or save even more by getting both volumes for just **\$104.00**. Take advantage of these savings now. It's a simple, cost-effective way to increase proficiency and increase profit. Also available are our VCR Volumes I, II and III.

Call toll-free 1-800-447-2882 for your nearest Authorized Hitachi Distributor

HSC Service Company

division of Hitachi Sales Corporation of America

Circle (38) on Reply Card

five transistors of the vertical system were checked in circuit with a DMM's junction-voltage-drop test and were found to be normal. Leakage was tested, as much as is possible in circuit.

Intermittent problems often can be triggered on or off by applications of canned coolant. This time it did not help.

Four different dc-voltage supplies provide power for these five vertical transistors: -9.17V, +8.75V, +11.74V and +145V. Because these vertical stages are direct-coupled, any change of voltage anywhere probably will change the dc voltages in all the vertical stages. This makes voltage analysis very difficult. Nevertheless, try simple voltage analysis first. It can be helpful.

During normal operation, I checked and wrote down the dc voltage measured at the collectors of the two output transistors (and a few other transistors). After the raster collapsed, I measured those same points again, writing down the voltages. There was no +8.75V supply at two points in the vertical sweep circuits. Because of the intermittent nature of the problem, it was difficult to test the +8.75V supply. Finally, it became plain that 470 μ F filter capacitor C947 was intermittent. Horizontal power from the flyback pin 6 (with ground at pin 5) is rectified by diode Y946 and filtered by C947. Peak-reading by C947 also makes the horizontal power relatively constant. Therefore, an open C947 reduced the positive dc voltage to almost zero with some horizontal-sweep hash added. A new C947 capacitor solved the problem.

Top of picture missing

Only about 4 inches of picture (vertically) could be seen below the center line and nothing above the center of a 685-2020 portable (Photofact 1792-1). The principal loss of height usually is caused by transistors in the vertical-output channel labeled "top output" (for top of the picture) and "bottom output" (for height at the bottom 50% of the picture).

In this case, output transistors Q22 (bottom) and Q24 (top) tested good in circuit. (See Figure 4 for the schematic.)

Next, I checked Q19 (switch driver) and Q20 (retrace switch) for the top channel. Both tested leaky in circuit. They were removed, tested again to verify the leakage and then replaced.

Even with the new transistors,

however, the receiver operated normally for a few minutes and then the raster collapsed into the single horizontal line. The Q20 retrace switch was extremely hot. At first this indicated a flaw in the replacement, so another replacement was installed. Q20 continued to get extremely hot.

Accurate dc voltage measurements on a DMM were made at each transistor. The voltages deviated from the schematic by a volt or less; therefore,

some component must be breaking down under load.

Once again, I tested all six transistors in circuit, finding no defects. Diodes CR103, CR104 and CR105 were checked for opens and leakages next. Finally, I checked all resistors for opens or any increases of resistance. R117, specified to be 220k Ω , tested open. This was what was causing Q19 and Q20 to overheat and short. Because R116 is known to be a frequent cause of trouble in this set,

Learn how-to repair: VCRs CDs Computers TVs ...and more

Subscribe to
ELECTRONIC
Servicing & Technology
magazine

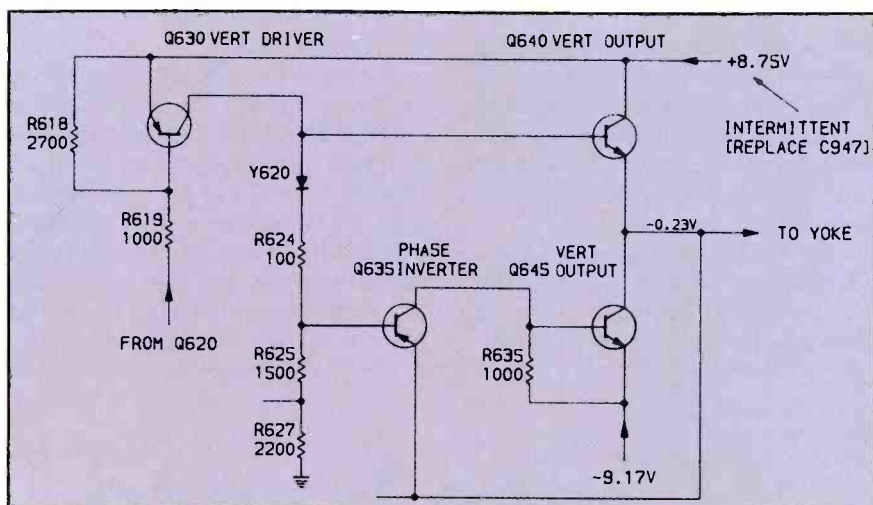

Figure 3. Here is another type of vertical-output circuit; it has a phase-inverter transistor. (The circuit is for model 685-2004-20, but the schematic has been greatly condensed.) After a routine test (including heating and cooling) of the transistors, the next step was to record changes of dc voltage that occurred when the raster disappeared.

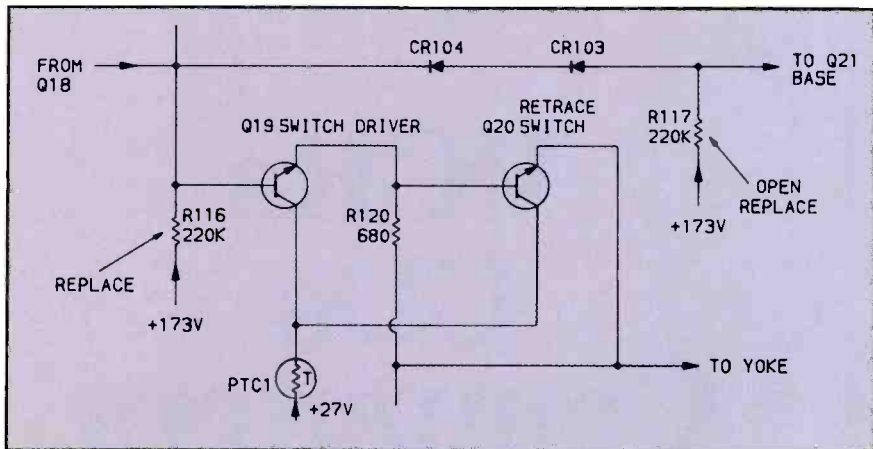

Figure 4. The defect was difficult to locate in this 685-2020. There was no picture above the center line and not much height below. A new retrace-switch circuit is included; its operation is not well understood. But Q20 should not run hot.

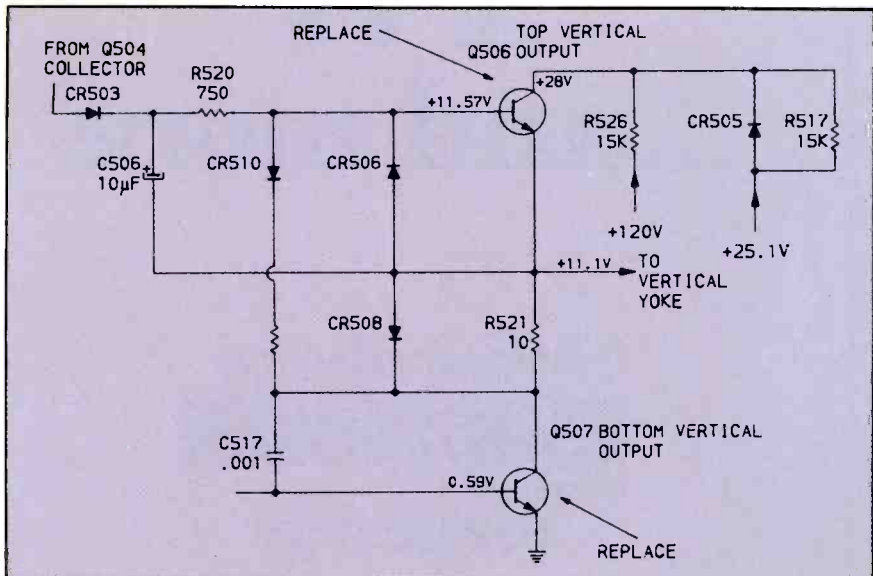

Figure 5. This circuit of the 685-2050E is slightly different from all the others. The two output transistors are designated top and bottom to show where each one makes its major contribution.

as is R117, replacing 220kΩ R116 any time you replace R117 is excellent insurance.

After a new Q19 and a new Q20 were installed and a new R117 resistor was soldered into place, the receiver operated correctly.

Erratic bottom of picture

After the bottom half of the raster collapsed in a model 685-2050E, excessive dc voltage was measured at the collector pin of Q507. (See Figure 5.) At first, Q507 tested open during an in-circuit check. Later it tested normal.

This erratic operation is common. When a transistor is intermittent, it often will operate normally after the test probes have touched the terminals. The chassis was powered-up again, and this time it operated for about an hour before the vertical height malfunctioned. High dc voltages were measured at all terminals of Q506 top vertical output. Although Q506 passed the tests I gave it (it had probably changed to normal again this time), I replaced Q507 bottom vertical output and Q506 transistors with GE-241 universal replacements. When the set was turned on, it operated correctly.

Replacing those two transistors without positive proof was servicing by parts replacement. In this case, it probably was the best technique because the symptoms pointed so strongly to those transistors. You have to weigh the value of the repair against the total technician's time and the components cost.

Retrace lines at the top

Although the raster was complete, several retrace lines appeared at the top of the raster of a model 685-2007E. These retrace lines would expand and move downward when the height was increased with the vertical-height control.

The two vertical bottom transistors and two top transistors apparently were operating correctly. Therefore, the suspects were the Q19 switch driver and the Q20 retrace switch because the extreme top of the raster is where they help the vertical sweep. (See Figure 6.) In fact, with Q19 and Q20 removed from the circuit, retrace lines and poor linearity at the top inevitably occur.

The dc voltages measured higher than the schematic called for at the base and emitter pins, but the dc voltages were lower than normal at the collector pins. Each switch transistor was checked in

circuit for junction conditions and leakages. Both tested normal.

The +27V source tested within tolerance at one end of R156, but the other end measured only +13.3V. Either one of the transistors was drawing too much current or 18Ω R156 had increased in resistance. Only one test was needed to show that R156 was open. Installation of a new R156 eliminated the retrace lines.

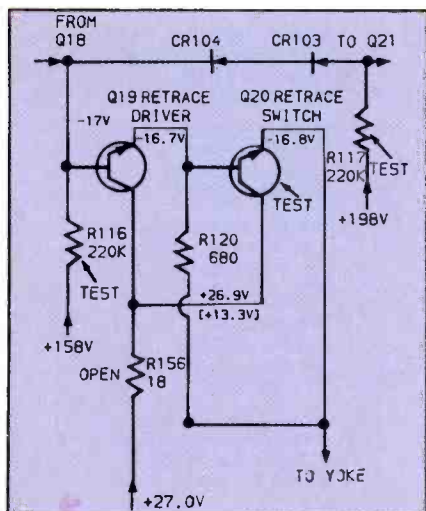

Figure 6. Retrace lines at the top of the picture on this 685-2007E receiver were something different than anything seen with the previous examples.

Mechanical board problems

The chassis in a new model 685-2067 was completely dead. After I removed the back cover and gave the circuit board a careful visual inspection, I found some major breakage on the circuit board and its wiring. The entire circuit board was cracked or broken in front of the flyback and across both horizontal-sweep and vertical-sweep sections.

When any board is broken beyond normal repair, the TV chassis usually should be considered a total loss. But because this was a brand new portable television that had just been taken out of the box, I decided to repair it.

All broken printed wiring was repaired with bare hook-up wire spanning the gaps. After I had visually checked the chassis twice, making repairs each time, I powered up the set. The raster showed only a horizontal white line when ac power was applied. This indicated that a vertical component or a section of etched wiring was open. No broken parts were discovered during a careful visual search.

Next, the voltage sources used in the

Continued on page 75.

Discover How The World's Only 100% Automatic, Dynamic, & Portable LC Analyzer Gives You Total Confidence In Your Cap/Coil Testing ... Call 1-800-843-3338 Today!



LC77 AUTO-Z™
Automatic Capacitor and Inductor Analyzer
Double Patented \$1,895

IEEE - 488

The first cap/coil analyzer guaranteed to reliably test anywhere, without calculations, look-up tables, or error — 100% automatically so you're confident of your accuracy.

Do you want to eliminate doubt from your cap/coil testing? The LC77 AUTO-Z tests all key parameters with results *anyone* can understand. Automatic good/bad results eliminate the guesswork for error-free analysis. Touch-sensitive keypad and one-two-three setup makes your AUTO-Z the easiest and fastest LC analyzer on the market.

Are you frustrated trying to test the new high-tech caps/coils used in modern electronics? Only the LC77 AUTO-Z allows you to test them all. Test capacitors from 1 pf to 20 farads, with leakage tests to 1000 V and ESR to 2000 ohms for locating failures other testers miss. Inductor value from 1 uH to 20 H and a patented ringing test for dependable, error-free coil testing every time.

Do you need the freedom of a battery-operated portable LC meter? The LC77 is 100% battery portable for use in the field or factory. The full power and potential of the LC77 AUTO-Z is packed into a light-weight, portable package. The AUTO-Z puts the complicated electronics on the inside for ease of operation on the outside.

Do you want maximum efficiency with a bus compatible LC testing system? Your LC77 AUTO-Z is IEEE 488 compatible for automated cap/coil analysis for data collection, incoming inspection, and quality assurance tests.

Be satisfied that you can meet all the challenges new technology brings. Call WATS Free 1-800-843-3338 today and tell your Area Sales Engineer you want to "try before you buy" with Sencore's exclusive 10 Day Self Demo.

AUTO-Z is a trademark of Sencore, Inc.



WATS Free 1-800-843-3338 In Canada WATS Free 1-800-851-8866

SENCORE

Means Success In Electronic Servicing

3200 Sencore Drive, Sioux Falls, South Dakota 57107

Call Collect 605-339-0100 In SD & AK

Circle (39) on Reply Card

COMPANY MAILING ADDRESSES

...continued from page 59

Support Systems International
Cables & Accessories Div.
150 S. Second St.
Richmond, CA 94804
415-234-9090

Sutton Designs, Inc.
Computer Security Div.
300 N. Tioga
Ithaca, NY 14850
607-277-4301

Synchronicity Research Co.
P.O. Box 153
Tonkawa, OK 74653
405-628-3695

T

TAB Books Inc.
Blue Ridge Summit, PA
17294-0850
717-794-2191
800-233-1128

Tech Spray, Inc.
88 N. Hughes
Amarillo, TX 79105
806-372-8523
800-858-4043

Technipower
A Penril Co.
Commerce Park, Box 222
Danbury, CT 06810
203-748-7001

Techni-Tool Inc.*D
5 Apollo Road
Plymouth Meeting, PA 19462
215-825-4990

Tekelec
26540 Agoura Road
Calabasas, CA 91302
818-880-5656
800-TEKELEC

Tekserv
127 Riverneck Road
Chelmsford, MA 01824
617-459-9480

Tektronix Communications
Network Analyzers Div.
625 S.E. Salmon
Redmond, OR 97756
503-923-4520

Tektronix, Inc.
P.O. Box 500
Beaverton, OR 97077
503-627-9000
800-TEK-WIDE

Telecommunications Techniques Corp.
444 N. Frederick Ave.
Gaithersburg, MD 20877
301-258-5011
800-638-2049

TeleMatic Div. of UXL Corp.
108-02 Otis Ave.
Corona, NY 11368
718-271-5200

Telephone Extension Corp.
83 E. Central Ave.
Pearl River, NY 10965
914-735-7877

Tempronic Corp.
55 Chapel St.
Newton, MA 02158
617-969-2501

Tentel Corp.
1506 Dell Ave.
Campbell, CA 95008
408-379-1881
800-538-6894

Test Probes, Inc.
9178 Brown Deer Road
San Diego, CA 92121
619-535-9292
800-368-5719

Gregory Thomas, Inc.
834 N. Highland Ave.
Aurora, IL 60506
312-859-3007
800-782-8422

Thordarson/Meissner
628 Belmont
Mount Carmel, IL 62863
618-262-5121

G.C. Thorsen Co.
1801 Morgan St.
Rockford, IL 61102
815-968-9661

3M/Static Control Systems Div.
P.O. Box 2963
Austin, TX 78769-2963
512-834-3118
800-328-1368

TIF Instruments, Inc.
9101 N.W. Seventh Ave.
Miami, FL 33150
305-757-8811
800-327-5060

Tool Kit Specialists, Inc.
1366 Borregas Ave.
Sunnyvale, CA 94089
408-745-6020
800-621-0854

Tool-Tronics, Inc.*D
P.O. Box 470
Saddle Brook, NJ 07662
201-478-2203
800-631-0355

Transcat*D
P.O. Box D-1
Rochester, NY 14606
716-458-4801
800-828-1470

The Triangle Tool Group, Inc.
Cameron Road
Orangeburg, SC 29115
803-534-7010
800-346-0740

Triplett Corp.
1 Triplett Drive
Bluffton, OH 45817
419-358-5015

Trippe-Lite
500 N. Orleans St.
Chicago, IL 60610
312-329-1777

Tritronics Inc.*D
1306 Continental Drive
Abingdon, MD 21009
301-676-7300
800-638-3328

Tronix Inc.
31148 Lund
Warren, MI 48093
313-939-2740

Tucker Electronics Co.*D
1717 Reserve St.
Garland, TX 75042
214-348-8800
800-527-4642

Tycor Electronic Products Ltd.
6107 Sixth St. S.E.
Calgary, Alta, Canada T2H 1L9
403-259-3200
800-661-9263

U

Ucando VCR Educational Products
P.O. Box 386
Greenville, OH 45331
513-548-6113

Ungar, Div. Eldon Industries, Inc.
100 W. Manville St.
Compton, CA 90220
213-774-5950

United States Instrument Rentals*D
2988 Campus Drive
San Mateo, CA 94403
415-572-6600
800-824-2873

V

Vaco Products Div.
7200 McCormick Blvd.
Chicago, IL 60645
312-677-9500

Valley Data Sciences
2426 Charleston Road
Mountain View, CA 94043
415-968-2900

Verite
P.O. Box 697
Harbor City, CA 90710
213-832-1100

Video Midwest & AVC Divs. of Vaughn Communications*D
7951 Computer Ave. S
Minneapolis, MN 55435
612-831-2248

VideoLog Communications
50 Washington St.
Norwalk, CT 06854
203-838-5100
800-843-3656

VIZ Test Equipment
Div. of Kappa Networks Inc.
175 Commerce Drive
Fort Washington, PA 19034
215-643-6950
800-523-3696

Viziflex Seels, Inc.
Keyboard Cover Div.
16 E. Lafayette St.
Hackensack, NJ 07601
201-487-8080

Vu-Data Corp.
9180 Brown Deer Road
San Diego, CA 92121
619-452-7670

W

Wahl Clipper Corp.
2900 N. Locust St.
Sterling, IL 61081
815-625-6525

D.S. Walker & Associates, Inc.
11210 Steeplecrest Drive
Suite 300
Houston, TX 77065
713-890-2257

Wandel & Goltermann, Inc.
1030 Swabia Court
Research Triangle Park, NC 27709
919-941-5730

Wavetek Corp.
9191 Town Center Drive, Suite 450
San Diego, CA 92122
619-565-9234

Weber Electronics
Hard Scramble Road
Hinsdale, NY 14743
716-557-2135

Wescorp
144 S. Whisman Road
Mountain View, CA 94041
415-969-7717
800-537-7828

WestCon
959 Cheney Ave.
Marion, OH 43302
614-382-5771

Western Electronics Products Co.
107 Los Molinos
San Clemente, CA 92672
714-492-4677

Brian R. White Co., Inc.*D
313 Henry Station Road
Ukiah, CA 95482
707-462-9795

Winders & Geist, Inc.
P.O. Box 83088
Lincoln, NE 68501
402-474-3400

Windsor Technologies, Inc.
130 Alto St.
San Rafael, CA 94901
415-456-2200

Winegard Co.
P.O. Box 1007
Burlington, IA 52601
319-753-0121

Work Surfaces Corp.
4419 Rowland Ave.
El Monte, CA 91731
818-575-7477

X

Xcel Corp.
Computron Div.
835 Bonnie Lane
Elk Grove Village, IL 60007
312-952-8800

Xcel Corp.
Digitran Div.
3100 New York Drive
Pasadena, CA 91107
818-791-5600

Y

Yokogawa Corp. of America
P.O. Box 2719
Peachtree City, GA 30269
404-487-1471

Z

Zenith Electronics Corp.
11000 Seymour Ave.
Franklin Park, IL 60131
312-671-7550

Zero Corp., East Div.
288 Main St.
Monson, MA 01057
413-267-5561

Ziltek Corp.
1651 E. Edinger Ave.
Santa Ana, CA 92705-5001
714-541-2931

ES&T

Suggestions and recommendations

- When one vertical output transistor is proven to be defective, always replace both.

- Inspect the circuit board sockets if the output transistors are socketed.

- Don't forget to replace the mica insulator between transistor and metal heat sink. When vertical power-type transistors are mounted on separate metal heat sinks, the heat sink metal usually is not grounded to the chassis. Most transistors are bolted to the metal heat sinks directly without insulators. When you install or re-install a power transistor, apply generous amounts of silicone grease to both transistor and insulator.

- Accurate dc voltage tests at the metal collector terminals of the output transistors might indicate that one or both transistors are defective. For example, a lower collector voltage could indicate a leaky transistor. A very high collector voltage might indicate an open transistor.

- To conserve valuable servicing time, always obtain the correct schematic or wiring diagram and use it.

vertical circuits were measured where they entered the vertical circuits. The +44.8V source was missing. This voltage source was traced back to the flyback, the source of the ac power. I tested each wire for normal continuity by using the low range of the DMM.

Using a magnifying light, I found a crack around the negative or ground pin of C931. Connecting a bare tie wire between the ground (negative) terminal of C931 and across the broken board section to common ground brought back the normal vertical raster.

Although the vertical-output circuits in J.C. Penney televisions can be very different, developing a sequence of tests can help trim down troubleshooting time for models you are unfamiliar with. Studying the symptoms carefully should give you a better starting point than a hit-or-miss method.

Editor's note: If a certain vertical problem does not respond to the various methods shown in this article, try to locate vertical circuit and vertical troubleshooting articles from past issues of *ES&T*. In most years, the index is found in the January issue. The experience of other technicians often is valuable as well.

ES&T

The SC61 Waveform Analyzer™

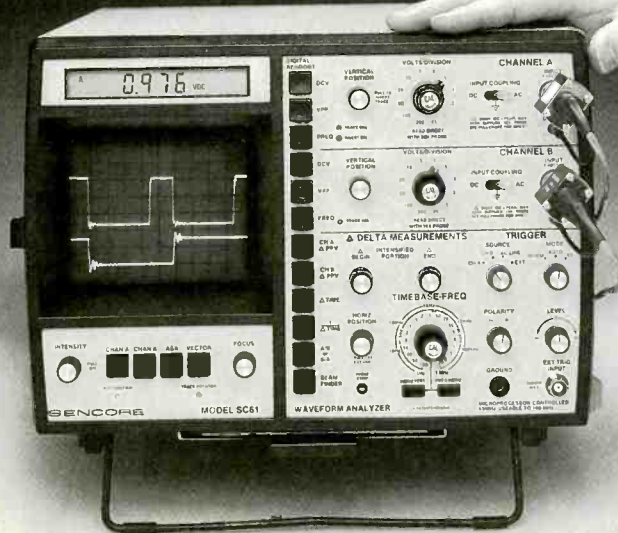

\$3,295 Patented

Here's what we say:

With just one probe hookup you can confidently analyze any waveform to 100 MHz, 10 times faster, 10 times more accurately, absolutely error-free — guaranteed or your money back.

Here's what our customers say:

"The SC61 gives the most information with a minimum of probe-swapping and knob turning."

Patrick Lyman
Biomedical Electronics
Los Angeles, CA

"In my use of the SC61 Waveform Analyzer, it has reduced the amount of time in half in fixing communications equipment."

Jeff Williams
Computer/Communications Repair
Madison, TN

"We have a small shop and need all the short cuts, time saving equipment we can get. Sencore passes with flying colors. Every tech should try their techniques with the SC61 Waveform Analyzer. Does what it should and more."

Bill Humble, Jr.
VCR, Audio and CB Repairs
Yulee, FL

**Discover What The SC61 Waveform Analyzer
Can Do For You! Call Today 1-800-843-3338.
In Canada Call 1-800-851-8866.**

100% American Made

SENCORE

3200 Sencore Drive, Sioux Falls, SD 57107 605-339-0100 In SD Only

Circle (40) on Reply Card

March 1988 *Electronic Servicing & Technology* 75

This SYMCURE is reprinted from Electronic Servicing magazine.

Chassis—RCA CTC81
PHOTOFACT—1615-2

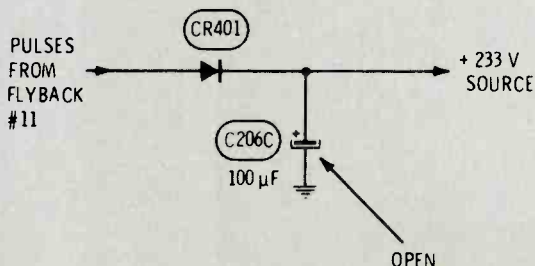

Symptom—No video, and excessive brightness with retrace lines
Cure—Check C206C, and replace it if open or low in value

Chassis—RCA CTC81
PHOTOFACT—1615-2

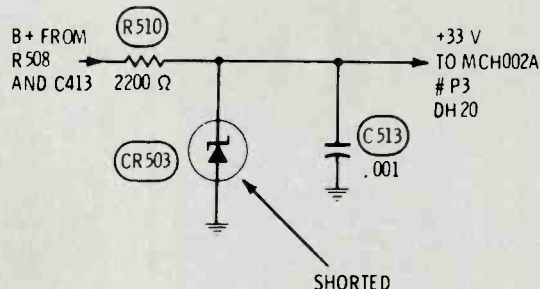

Symptom—No vertical sweep
Cure—Check CR503, and replace it if leaky or shorted

Chassis—RCA CTC81
PHOTOFACT—1615-2

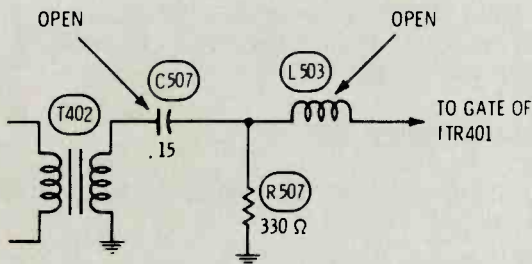

Symptom—Not locked horizontally, has squeal, and perhaps foldover with low HV
Cure—Check C507 and L503, and replace either if open

Chassis—RCA CTC58
PHOTOFACT—1365-1

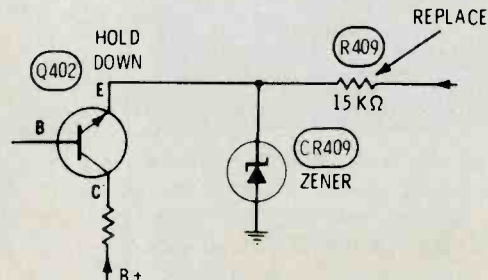

Symptom—Vertical lines at the edges are crooked
Cure—Check R409, and replace it if out of tolerance

Chassis—RCA CTC74
PHOTOFACT—1588-1

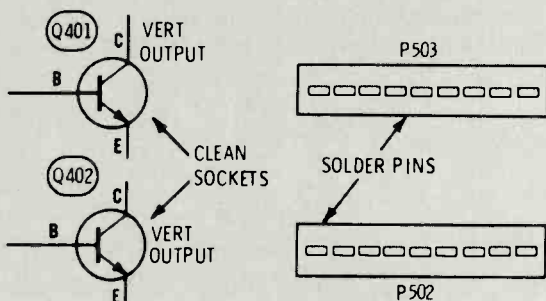

Symptom—Intermittent height, intermittent roll, or intermittent loss of vertical sweep
Cure—Clean socket contacts of Q401 and Q402; also, solder pins to spring contacts in P502 and P503 on PW500.

Chassis—RCA CTC68
PHOTOFACT—1437-2

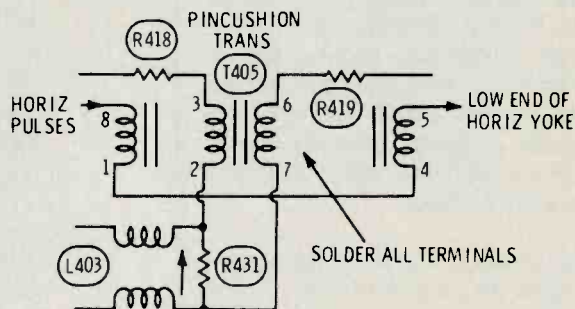

Symptom—Vertical at right side is compressed, similar to a distorted trapezoid
Cure—Check and resolder all joints at terminals of T405

SYMCURE/ Troubleshooting Tips guidelines

ES&T is now paying \$60 per page (six different cases of symptoms and their solutions) for accepted Symcure submissions.

The term *Symcure* is a contraction of two words: symptom/cure. Problems that are published in the Symcure department are those that have occurred more than once.

This is the kind of problem you can solve without even a second thought because you've already seen so many of that particular brand and model of set with those symptoms; in almost every case, it will be the same component that fails or the same solder joint that opens.

It is preferred that you submit six or seven symptoms and cures for a single TV model.

ES&T is also paying \$25 per item for accepted Troubleshooting Tips.

A Troubleshooting Tip describes a procedure used to diagnose, isolate and correct an actual instance of a specific problem in a specific piece of equipment. Its value, however, lies in the general methods described.

A good Troubleshooting Tip has the following elements:

- It should be a relatively uncommon problem.
- The diagnosis and repair should not be obvious and should present something of a challenge to a competent technician.
- It should include a detailed, step-by-step description of why you suspected the cause of the problem and how you confirmed your suspicions—anything that caused you to follow a false trail also should be included.
- It should describe how the repair was performed and any precautions about the possibility of damage to the set or injury to the servicer.

For Symcures and Troubleshooting Tips, please also include:

- the manufacturer's name;
 - the model and chassis number;
 - the Sams Photofact number;
- and
- a sketch of the schematic area where the fault was found.
- (Include a major component such as a transformer or transistor to provide a landmark for the **ES&T** staff.)

Now test and restore every CRT on the market . . . without ever buying another adaptor socket or coming up embarrassingly short in front of your customer . . . or your money back



**with the new improved CR70 "BEAM BUILDER"™
Universal CRT Tester and Restorer
\$1,295**

Have you ever?

Thrown away a good TV CRT, data display CRT, or scope CRT that could have been used for another two or three years because you had no way to test or restore it?

Lost valuable customers because you advised them that they needed a new CRT when another technician came along and restored the CRT for them?

Lost the profitable extra \$35 or more that you could have gotten for restoring a CRT while on the job and locked in the profitable CRT sale later?

Avoided handling profitable trade-ins or rentals because you were afraid you'd have to replace the picture tube when you could have restored it?

Had a real need to test a CRT on the job, but didn't have the right adaptor socket or setup information in your setup book?

If any of these things have happened to you, **CALL TODAY, WATS FREE, 1-800-843-3338**

WATS Free 1-800-843-3338 In Canada WATS Free 1-800-851-8866



SENCORE

Means Success In Electronic Servicing

3200 Sencore Drive, Sioux Falls, South Dakota 57107
Call Collect 605-339-0100 in SD

Circle (41) on Reply Card

March 1988 *Electronic Servicing & Technology* 77

That dreaded drift

By Joseph J. Carr, CET

Few customer complaints are less welcomed by the radio servicer than drift. This problem is characterized by the radio receiver changing frequency *not* under the influence of the operator. There are actually two different problems that are seemingly related: *drift* and *shift*. Drift is a gradual change of frequency, usually as a function of temperature. Shift, on the other hand, is an abrupt change of frequency. The causes of these two related phenomena are different, but they often are confused with each other.

Frequency shift problems

Resonant circuits in modern electronic equipment might be LC-tuned by a combination of inductance and capacitance, or they might be tuned by a piezoelectric resonator element (crystal). In either case, the cause of a sudden, unwanted shift of operating frequency usually is some form of mechanical trauma somewhere in the circuit. In other words, a component is either broken or has an intermittent connection.

Carr is an electronics engineer who has contributed frequently to **ES&T** and has published many books on electronics.

Figure 1 shows a partial circuit of an oscillator. The resonance of this circuit is determined by the combination of $C1/C2/C3/L1$. If any of these components fail, change value or become disconnected, the resonant frequency of the circuit will shift. If coil $L1$ fails, the circuit will probably cease oscillating, so the fault becomes obvious. But what if one of the capacitors fails? In that case, the circuit may well continue oscillating, but at a different frequency than before.

The trimmer capacitor was selected as an example in Figure 1 because that component seems especially failure-prone. After many years of experience, I can attest that trimmers seem to have a high casualty rate. Perhaps the worst offenders are the half-turn type that use silver deposited on a pair of ceramic surfaces. The mica compression types also fail, but seem less prone than the other types.

The mechanism of failure seems to be looseness in the adjustment screw. One way to determine if one of these components is faulty is to tap the capacitor gently with an insulated probe and note whether the shift occurs.

Don't make the mistake of assuming

that the other kinds of capacitors are fault-free—far from it. Every form of fixed capacitor has at least a small failure rate, usually caused by disconnected leads inside the body of the capacitor.

Also, don't overlook the possibility that the problem is caused by the solder connections connecting the capacitor to the circuit board, especially when the capacitor is mounted on a board that is easy to flex. Although some bad joints

Don't overlook the possibility that the problem is caused by the solder connections connecting the capacitor to the circuit board, especially when the capacitor is mounted on a board that is easy to flex.

escape the factory quality-assurance inspector and subsequently last for years in service before failing, others die an early death because of trauma or flexure of the board. A frequency shift problem may also be caused by a cracked printed wiring track. In either case, a little solder and a hot iron will solve the problem.

On older receivers, be sure to examine the main tuning capacitor for problems. I once had a terrible problem with a piece of equipment that exhibited both shift and drift in magnificent proportions. Although I was employed in a communications shop at the time, I did not get around to fixing the receiver for several months (Cobbler's kid's shoes syndrome).

When I looked into the problem, it turned out to be crud under the rotor grounding spring on the main tuning capacitor. That capacitor rotor is normally grounded to the chassis through its own frame. But because the rotor must move, a brass or steel grounding leaf spring or *spider clip* usually is placed around the rotor at the front bearing. The spring or clip grounds the

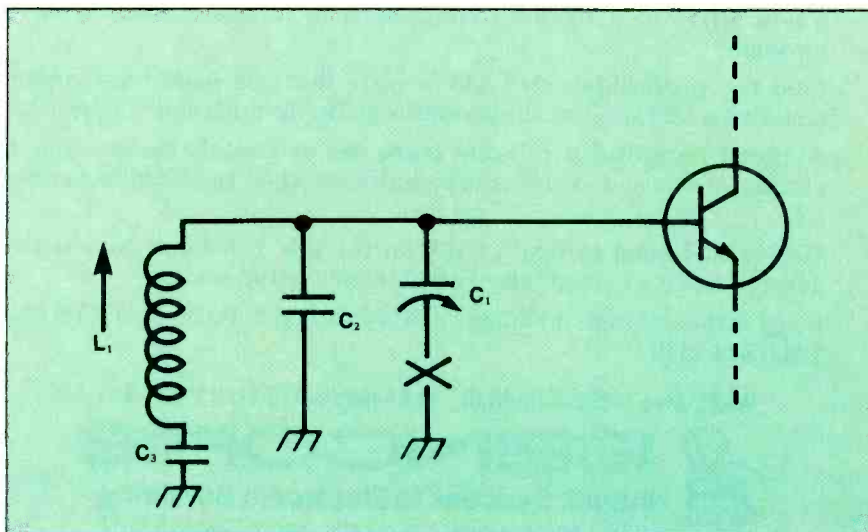
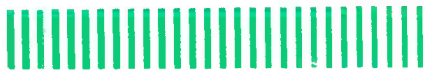

Figure 1. The resonance of this circuit is determined by the combination of $C1/C2/C3/L1$. If any of these components fail, change value or become disconnected, the resonant frequency of the circuit will shift.



rotor to the frame. In this particular case, a lot of dirty grease had built up under the spring. Rather than causing operation to cease, the grease produced massive frequency shifts, drift when the device wasn't shifting and a sad tendency toward microphonics.

Poor grounding may be the cause

Another cause of drift in older receivers is poor grounding. Many car radios, 2-way radios and other RF equipment exhibit frequency-shift problems caused by poor grounding or cracked ground tracks on the printed circuit board. In one infamous FM model, the FM front end was grounded at only two points on the printed circuit. If that wasn't bad enough, the ground ran around the edge of the card, which was stressed at one point—where cracks tend to develop.

Although the circuit would not cease oscillating, the extra several inches of ground line on a flexing board caused operating frequency shifts. I suspect that the cause of the frequency shift was the added inductance of the printed circuit ground path. At VHF frequencies, the effect of distributed inductance and/or capacitance is more profound than at low frequencies. Again, judicious use of a soldering iron not only repaired the break, but also added strength to the weak point.

Drift problems

The other frequency-changing problem is old-fashioned drift. Unfortunately, most electronic components exhibit some temperature sensitivity. This sensitivity usually is measured in terms of a *temperature coefficient*, which specifies a certain shift of value in parts per million (ppm) per degree Celsius of temperature shift. The temperature coefficient can be either positive or negative. A positive temperature coefficient (PTC) indicates that the value increases with increases in temperature, and vice versa. A negative temperature coefficient (NTC) indicates that the value tends to decrease with increases in temperature (and vice versa).

Ten Things You Can Do With The VA62 Universal Video Analyzing System — That You Can't Do With The Others.

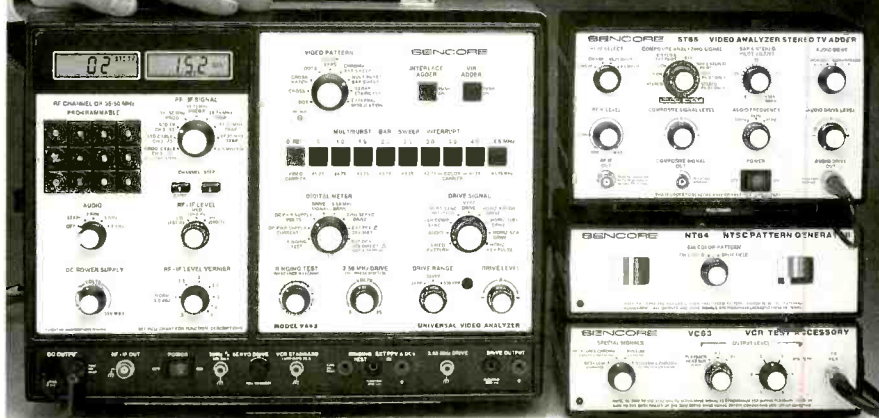

\$3,495 Patented

1. Quickly locate defective circuits by injecting signals without disconnecting components.
2. Replace video heads with confidence; a simple good/bad head test removes all doubt.
3. Align IF traps simply by just the pattern on the CRT — have the picture "looking like it did when they bought it."
4. Quickly align VCRs with special video patterns, or NTSC color bars. Meets all manufacturers' warranty requirements.
5. Performance test and troubleshoot any MTS stereo TV or VCR system, so you can cash in on new technology.
6. Confidently test deflection yokes, IHVTs, and flyback transformers, in-or out-of-circuit, before you replace them.
7. Add on phase-locked accessories into your video analyzing system to increase service potential as technology changes.
8. Performance test and troubleshoot digital/analog RGB video monitors, so you can test all of today's video systems.
9. Conquer tricky servo circuits in VCRs by injecting a reference 30 Hz servo pulse.
10. Cut your video servicing time in half . . . or your money back.

Discover what the Universal Video Analyzing System can do for you! Call Today 1-800-843-3338.

In Canada Call 1-800-851-8866.

100% American Made

SENCORE

3200 Sencore Drive, Sioux Falls, SD 57107 605-339-0100 In SD Only

Circle (42) on Reply Card

March 1988 *Electronic Servicing & Technology* 79

Free Famous hi-tech catalog



A very special guide to what the exciting world of computer and electronics kit-building can do for you.

The informative Heathkit Catalog shows you more than 450 exciting electronic products that will challenge, instruct, and entertain you. You'll find countless kits that you can build and enjoy, from computers and robots to color tv's and a variety of home products. And each is backed by our years of experience and our promise, "We won't let you fail."

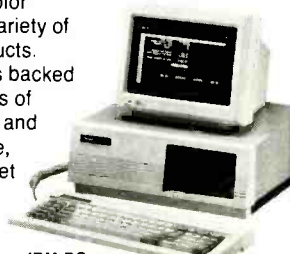

IBM-PC
Compatible Expandable
Computers



HERO® 2000
Educational
Robot and
Courseware



Precision
Test
Instruments

Electronic
Keyless
Doorlock



PackKit Multi-Mode TNC



Send NOW for
your FREE
Heathkit Catalog.

Send to: Heath Company, Dept. 030-632
Benton Harbor, Michigan 49022

Name _____

Address _____

City _____ State _____ Zip _____

A subsidiary of Zenith Electronics Corporation CL-784R3

Heathkit
Heath
Company

Circle (43) on Reply Card

Most inductors used in oscillator circuits have a PTC problem. The value of inductance (microhenrys— μ H) is determined by the coil dimensions and the number of turns of wire. Although the turns count remains constant, the diameter, length and size of the wire used in the inductor is a function of temperature.

The temperature coefficient of inductors can be minimized by design. If the inductor uses Litz wire (or some other low-tempco wire) and a low-tempco coil form, then the temperature coefficient is reduced tremendously. Old-fashioned cardboard forms are terrible sources of drift. According to the old "standard wisdom," the best forms are ceramic,

but that is no longer true. There are fiberglass and other synthetic materials that provide better tempco characteristics.

Capacitors are also sources of temperature coefficient problems. Ceramic capacitors are available in either PTC, NTC or no-TC versions. Markings of "Nxxx" and "Pxxx" indicate the direction and amount of temperature coefficient. For example, an "N750" is an NTC device with a tempco of 750ppm. The capacitor marked "NPO" has a low tempco, but not precisely zero—as some people find out, to their chagrin, when subbing really low-tempco caps with NPO ceramic units. In general, silver mica and

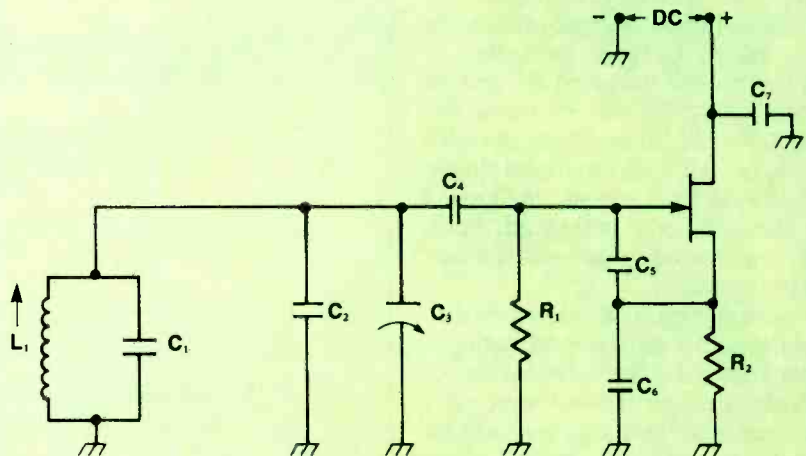

FIGURE 2A

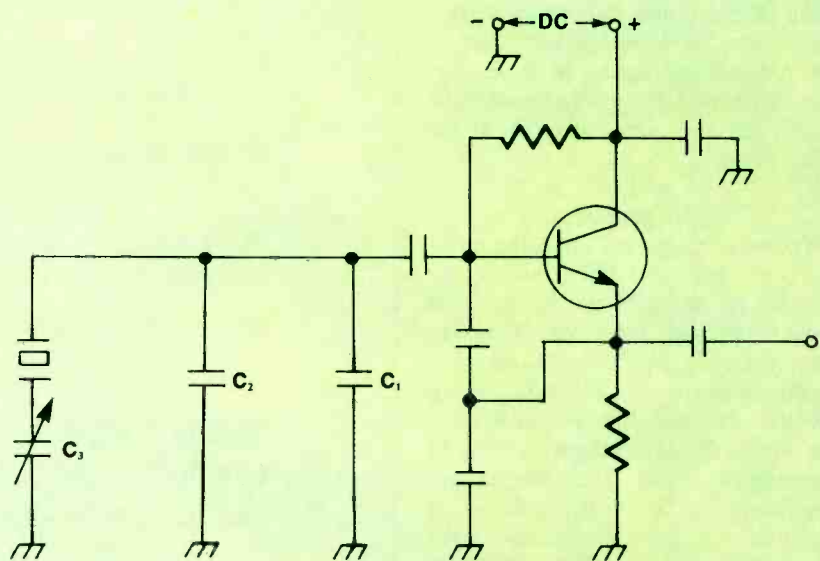

FIGURE 2B

Figure 2. Here are two forms of oscillator, one LC-tuned (Figure 2A), the other crystal-tuned (Figure 2B). Both of these oscillators seem to have "extra" capacitors in the circuit (for example, C2 in Figure 2A and C1/C2 in Figure 2B). The extra capacitors are for temperature compensation.

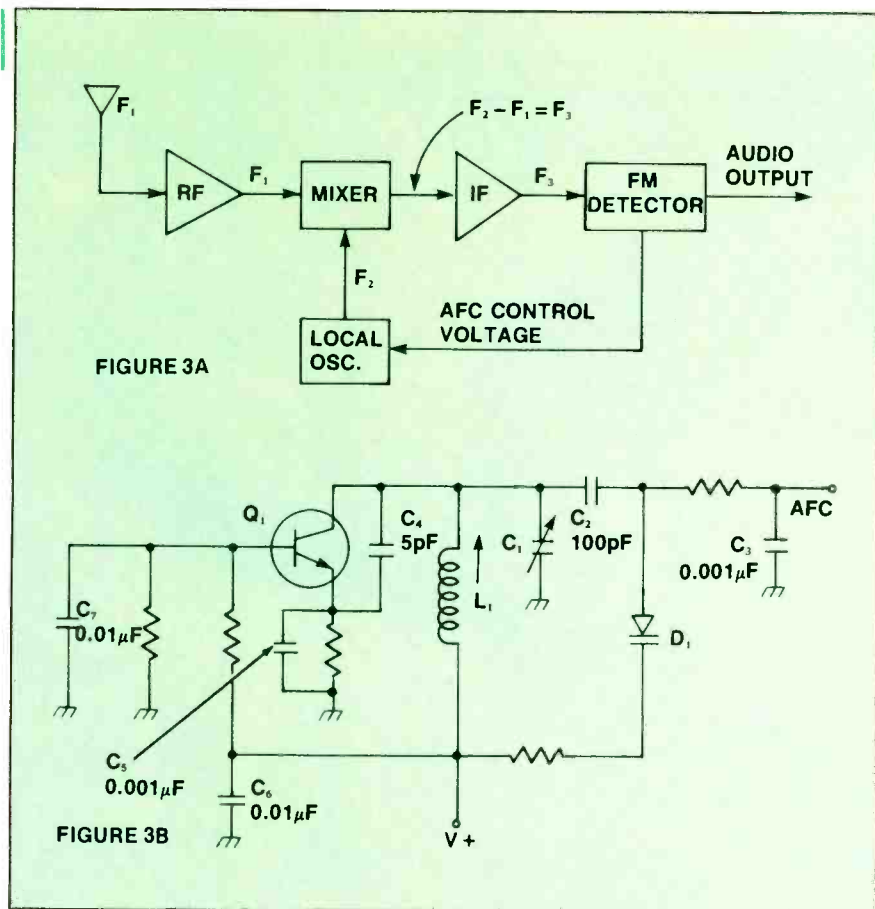

Figure 3. The block diagram of an FM receiver is shown in Figure 3A. The local oscillator (Figure 3B) is kept on channel by a dc control voltage from the automatic frequency control (AFC) output of the FM detector stage. The actual mechanism of frequency control is the variable capacitance (varactor) diode in the oscillator circuit (D1 in Figure 3B).

polystyrene capacitors are the lowest-tempco units available.

So why not make all capacitors with low or nearly zero tempcos? The reason is that they are sometimes used in temperature compensation circuits. Figure 2 shows two forms of oscillator, one LC-tuned and the other crystal-tuned.

Both of these oscillators seem to have "extra" capacitors in the circuit (for example, C2 in Figure 2A and C1/C2 in Figure 2B). In these cases, the extra capacitors are for temperature compensation. They are typically small value compared with other circuit capacitors, but have precalculated temperature coefficients that will cause the capacitance to change a predictable amount with changes in temperature.

Both circuits, even the crystal oscillator, will change frequency with changes in circuit capacitance, so the tempco of the compensation capacitors forces the frequency to change in a predictable manner. The idea is to

counter the positive temperature coefficient of the inductor with an equal and opposite direction temperature coefficient of the capacitors.

Varactor diode as frequency compensation

Figure 3A shows the block diagram of an FM receiver. The local oscillator (see Figure 3B) is kept on channel by a dc control voltage from the automatic frequency control (AFC) output of the FM detector stage. The actual mechanism of frequency control is the variable capacitance (varactor) diode in the oscillator circuit (D1 in Figure 3B). This type of diode is used in both LC-tuned circuits, as used in broadcast receivers, and the crystal-controlled units used in communications equipment.

If the varactor becomes defective, it will cause a frequency shift. Alternatively, if the diode is intermittent, the circuit will jump on and off channel as the diode opens and closes the circuit.

BE CERTAIN
with EXACT Original
Factory
Replacement Parts for

SONY PANASONIC

Technics - Quasar

From one of the largest
AUTHORIZED parts distributors

JOSEPH ELECTRONICS, inc.
serving you since 1947

- All Parts Backed by Full Factory Warranty.
- Giant Computerized Inventory of thousands of GENUINE factory parts always on hand.
- Quality Products For The Video/Audio Industry.
- Fast Reliable Delivery; Orders Shipped Same Day Received.
- Free Technical Assistance For Correct Parts Selection.
- Personal, Efficient, Experienced Sales Staff.
- Place Your Orders...Toll Free For Off-The-Shelf Delivery.

ORDER your EXACT REPLACEMENT
PANASONIC AND SONY PARTS
from JOSEPH ELECTRONICS
and join our thousands
of satisfied
customers.

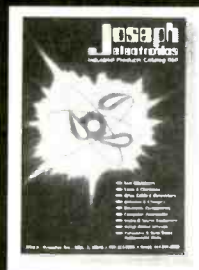

Send for FREE
480-page "Industrial
Products
Catalog". I understand this FREE with
any order or
if requested
on company
letterhead. (Other-
wise, \$4.95 to
cover catalog
and shipping
costs.)

Our 40th year
**Joseph
Electronics**

ORDER TOLL FREE 1-800-323-5925
IN ILLINOIS 312-297-4200
FAX: 312-297-6923

8830 N. Milwaukee Ave. Dept. F
Niles, IL 60648

Very Competitive prices on all your
genuine factory replacement parts
needs...from ONE SOURCE...AUTHORIZED.

Circle (44) on Reply Card



Quality Electronic Components
from
Nationally Recognized Manufacturers

- Computerized order processing and inventory control
- Multi-million dollar inventory
- Fast service
- Volume discounts
- Toll free WATS line

Your Source For: IC's, capacitors, optoelectronics, resistors, IDC connectors and cable assemblies, IC sockets, transistors, hexfets, diodes, crystals, coils, chokes, transformers, power supplies, relays, switches, potentiometers, fuses, breadboarding, testing equipment, tools, hardware, batteries, solder and accessories and much, much more!!! Call or write for your free 116 page catalog.

DIGI-KEY CORPORATION

701 Brooks Ave. South, P.O. Box 677
Thief River Falls, MN 56701

1-800-344-4539

Circle (45) on Reply Card

CONSOLIDATED
ELECTRONICS

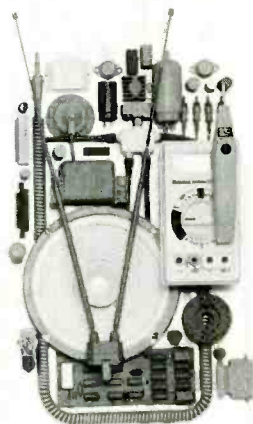

CONSUMER & INDUSTRIAL ELECTRONICS CATALOG • 17TH EDITION

THE ULTIMATE ELECTRONICS CATALOG.

Order your 260 page catalogue packed with over 10,000 money saving electronic parts and equipment. Send \$3.00 check or money order, or call 1-800-543-3568 today and use your Mastercard or Visa.
Consolidated Electronics, Incorporated
705 Watervliet Ave. Dayton, Ohio 45420-2599

NAME _____

ADDRESS _____

CITY _____

STATE _____

ZIP _____

Circle (46) on Reply Card

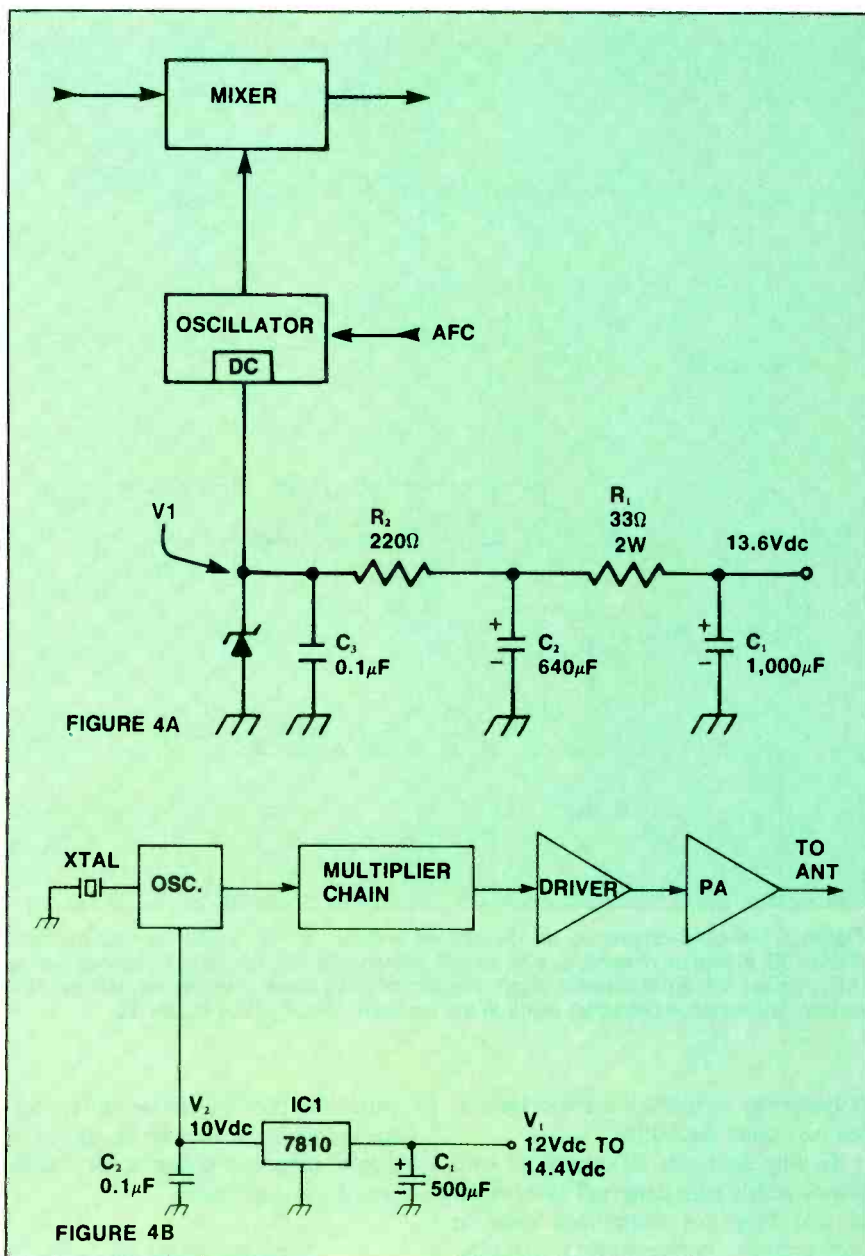

Figure 4. The zener diode regulator typically used in many car radio circuits is shown in Figure 4A; the 3-terminal IC voltage regulator that keeps the oscillator voltage to +10V in a certain mobile transmitter master oscillator is shown in Figure 4B. If any of these components faults, shift or drift will result.

I have, however, seen quite a number of sets over the years in which a newly developed (as opposed to inherent) drift problem was caused by a defective diode. For some reason, the diode capacitance was a function of temperature. Although it was not a scientific experiment, I once measured about five diodes that showed this phenomenon and found that all had excessive leakage resistance in the reverse bias direction.

Drift problems caused by dc supply
Don't overlook the dc power supply

as a potential source of drift problems. Oscillators typically require fixed, all-regulated dc operating potential for best stability. That dictum applies equally well to both LC-tuned and crystal oscillators. If the dc voltage or bias voltages change, expect an oscillator frequency shift.

The problem with dc voltage is especially acute in mobile equipment, whether it is used in communications or broadcast. In the early '60s, I worked in a car radio shop that dealt with Blaupunkt receivers (the German-made set in Porsche cars). One customer came

in with an oddball problem: The radio changed frequency with changes of engine speed.

That set, which used vacuum tubes, had a germanium diode across the resonant circuit to limit oscillation amplitude. A gas-regulator tube supposedly kept the potentials applied to the circuit, but it was defective. Because the car power supply varies markedly with engine speed, the now-unregulated power supply voltage applied to the oscillator also varied. One lesson: Although I frequently chuckled at customer diagnoses, I never again doubted the customer's description of the symptom ("...changes station when I pull away from a light...").

Modern mobile electronic equipment is probably more prone than some of the older equipment to this type of fault. In communications equipment and FM broadcast receivers, the oscillator voltage usually is regulated. Figure 4A shows the zener diode regulator typically used in many car radio circuits. Figure 4B shows the 3-terminal IC voltage regulator that keeps the oscillator voltage to +10V in a certain mobile transmitter master oscillator.

If any of these components faults, shift or drift will result. The nominal "12V" vehicle power supply is actually quite variable. With the engine off, my own car measured 11.8Vdc on one meter and 12.05Vdc on my DMM. When the engine is started, however, the voltage varies from 12.3Vdc at an idle to 14.5Vdc as the engine speed is increased. To an oscillator inside of electronic equipment, that range might be intolerable.

Crystal oscillators are not immune to drift problems, even when they previously worked well. In addition to the problems with dc power supplies mentioned above, it is also possible for the crystal to become defective. I have seen several sets over the years in which a terrible drift problem resulted from defective crystal elements. Replacing the crystal solved the problem.

Frequency shift and drift problems are not easily found in many cases, but understanding the causes and potential solutions of these problems goes a long way toward finding the fault in any particular case.

ES&T

NEW SERVICES FROM PTS

TUNERS



Varactor
Front ends
Standard

MODULES



Mother boards
Single function
Manufacturer's Updates

VCR



VHS
Beta
Portables

TVRO

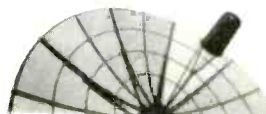

Receivers
Actuators & Arms
Down converters

■ PTS wants your repair business. And they have made some big changes at servicenters nationwide. New test equipment. New quality assurance programs. Even faster express service! And a new 800 number to serve you better. Call PTS today.

THE NEW

PTS

1-800-441-2371

Ask for the servicenter or distributor nearest you.

PTS Corporate Headquarters
P.O. Box 272
Bloomington, Indiana 47402

Circle (47) on Reply Card

March 1988 *Electronic Servicing & Technology* 83

Computer Corner

Basic flip-flop design

By Christopher H. Fenton

This is the first in a 2-part series on flip-flops. Part I will discuss the different types of these devices, while Part II will cover the different types of a particular flip-flop, the ripple counter.

Recent advances in microchip technology have revolutionized the face of nearly every electronic device manufactured today. Circuits, which only a few years ago required a separate circuit board, are now available in single-chip packages that are smaller, lower in cost, easier to use and more reliable than their discrete component counterparts.

One of the major advances that have made this revolution possible is bistable latches. Otherwise known as *flip-flops*, they are used in a wide range of applica-

tions, including counters, dividers, shift registers, data latches and many other devices. Flip-flops are the basis of nearly all digital circuits, and they have become one of the building blocks of the computer age.

A basic CMOS set/reset (S-R) flip-flop consists of two cross-coupled NOR gates, two input terminals and two out-of-phase outputs. (See Figure 1.) When a signal is input into the SET terminal, the A output swings to the maximum output voltage defined by the chip configuration, while the \bar{A} output voltage swings to the maximum low.

When the input signal ceases, the cross-coupling of the gates causes the output signal to lock itself or "latch" into the maximum mode until a signal is applied to the RESET terminal. This makes the outputs return to their normal state. The flip-flop remembers the

current state of the outputs and switches them according to which terminal receives an input signal.

The clocked flip-flop

To enhance the versatility of the S-R flip-flop, an AND gate, in series (Figure 2), is wired to each input terminal. This is called a *clocked* or *gated* S-R flip-flop. An input signal can only reach the flip-flop when the clock signal is at its preset high. When the clock signal is low, only one input of each AND gate has a signal, so no signal reaches the flip-flop inputs, and the outputs remain in their original state. The state of the set and reset inputs are irrelevant, and the flip-flop functions as a permanent memory. When the input signal is applied to the high clock, the circuit operates as a standard set/reset flip-flop. As a result, data is not latched in











Fenton is the circuit fabrication consultant for ES&T.

SEND FOR
FREE
1988 CATALOG...
52 PAGES!

★ QUALITY PARTS ★ DISCOUNT PRICES ★ FAST SHIPPING! ★

ALL ELECTRONICS CORP.

ALL ELECTRONICS CORP.



<p>SWITCHING POWER SUPPLY</p>  <p>Compact, well regulated switching power supply designed to power Texas Instruments computer equipment. INPUT: 14-25 Vac @ 1 amp OUTPUT: +12 Vdc @ 350 ma, +5 Vdc @ 1.2 amp, -5 Vdc @ 200 ma. SIZE: 4 3/4" square. CAT# PS-30 \$3.50 each</p>	<p>BLACKLIGHT ASSEMBLY</p>  <p>Complete, functioning assembly includes ballast, on-off switch, power cord, sockets and F4T5-BL blacklight. Mounted on a 7 1/8" X 3 1/8" metal plate. Use for special effects lighting or erasing EPROMS. CAT# BLTA \$10.00 each</p>	<p>MINI PUSH BUTTON</p>  <p>S.P.S.T. momentary. Push to make. CAT# MPB-1 35¢ each • 10 for \$3.25</p>
<p>THIRD TAIL LIGHT</p>  <p>Sleek high-tech lamp assembly. Could be used as a third auto tail light, emergency warning light, or special effects lamp. Red reflective lens is 2 3/4" X 5 1/2" is mounted on a 4" high pedestal with up-down swivel adjustment. Includes 12 V replaceable bulb. CAT# TLB \$3.95 each</p>	<p>VIC 20 MOTHERBOARD</p>  <p>26 IC's including 6520A and 6560. Not guaranteed but great for replacement parts or experimentation. CAT# VIC-20 \$15.00 each</p>	<p>NICKEL-CAD CHARGER / TESTER</p>  <p>Will charge most nickel-cad batteries even button & N. CAT# NUCC-N \$15.00 each</p> <p>RECHARGEABLE NICKEL-CAD BATTERIES</p> <p>AAA SIZE 1.25180mAh \$2.25 AA SIZE 1.25V 500mAh \$2.00 AA with solder tabs \$2.20 C SIZE 1.2 V 1200mAh \$4.25 SUB-C with solder tabs \$4.25 D SIZE 1.2V 1200mAh \$4.25</p>
<p>XENON FLASH TUBE</p>  <p>3/4" X 1/8" dia. CAT# FLT-1 2 for \$1.00</p>	<p>LED'S</p>  <p>Jumbo T 1-3/4 (5mm) RED CAT# LED-1 10 for \$1.50 GREEN CAT# LED-2 10 for \$2.00 YELLOW CAT# LED-3 10 for \$2.00 TWO PIECE HOLDERS FOR ABOVE LED'S  CAT# HLED 10 for 65¢ 100 for \$5.00</p>	<p>10 AMP SOLID STATE RELAY</p>  <p>Control: 3-32 Vdc Load: 10 amps, 120 Vac. Size: 2 1/2" X 3 3/4" X 7 8". CAT# SSRLY-10A \$9.50 each • 10 for \$85.00</p>

MAIL ORDERS TO:
ALL ELECTRONICS
P.O. BOX 567
VAN NUYS, CA 91408

TELEX 5101010163 (ALL ELECTRONIC)
CUSTOMERS OUTSIDE OF THE U.S.A. SEND \$1.50 POSTAGE FOR CATALOG

TOLL FREE 800-826-5432
INFO: (818) 904-0524
FAX: (818) 781-2653

QUANTITIES LIMITED
MINIMUM ORDER \$10.00
CALIF. ADD SALES TAX
U.S.A.: \$3.00 SHIPPING NO C.O.D.

Beat the price increase!

Renew your subscription by April.....

- save money
- receive free gifts!

Turn to page 40 for complete details.

Circle (63) on Reply Card

automatically to the output, but is switched in via the clock.

The master/slave flip-flop

Two clocked S-R flip-flops can be combined to form a master/slave flip-flop. Clocked out of phase via an inverter in the clock line, this flip-flop is one of the most widely used. When the

clock input is low, the inputs are triggered by the inverter. Set/reset data is then accepted and the slave flip-flop is switched off with no data passing from its output terminals.

When the clock input is high, the master flip-flop's inputs are disabled. Input data is then latched into the output at the same time the slave flip-flop is

enabled. The latched data is then passed to the master flip-flop's output terminals.

By cross-coupling the input and the output terminals, the SET and A terminals are at logic levels opposite to those at the \bar{A} and RESET terminals. When the clock is low, the master flip-flop's outputs change state. When the

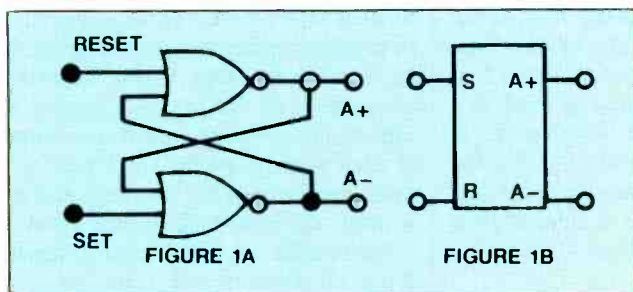

Figure 1. The S-R flip-flop is built from two NOR gates, as shown in A. Its symbol is shown in B.

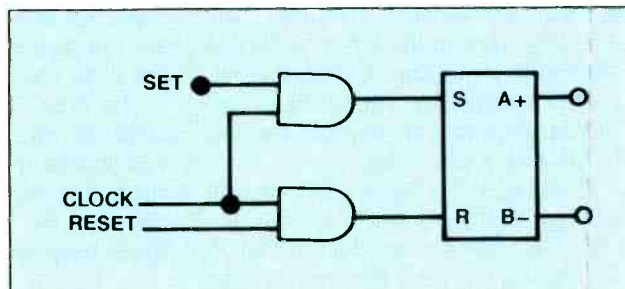
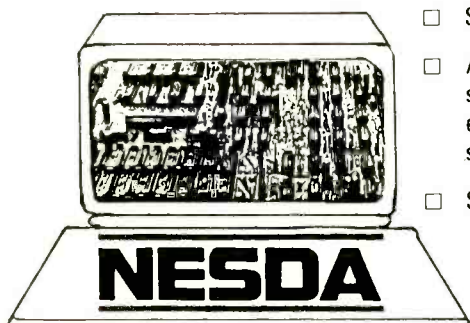

Figure 2. A clocked S-R flip-flop is built from two AND gates in addition to the S-R flip-flop.

NESDA Computer Group

COMPUTER SALES AND SERVICE DEALERS
WORKING TOGETHER



- ☐ Service training.
- ☐ Assistance in selecting in-house equipment and software.
- ☐ Specialized software for service management.

- ☐ Factory contacts for service literature and parts.
- ☐ Involvement in a stable and productive national trade association.

FOR MORE INFORMATION SEND BUSINESS CARD TO:
NESDA COMPUTER GROUP, 2708 WEST BERRY STREET
FORT WORTH, TEXAS 76109; PHONE (817) 921-9061

DISCOVER

the difference!



FREE
CATALOG

Everything you need to test and repair electronic equipment. Includes a complete selection of test instruments, soldering supplies, precision hand tools, tool kits, and much more!

HMC HUB Material Company Canton, MA 02021
Circle (48) on Reply Card

clock goes high, the slave's outputs change. The state of the outputs is dependent on each new clock pulse. Because it takes two clock pulses to change the output state and then return, the frequency of the output is half the frequency of the clock. This type of device is a *T* or *toggle* type of flip-flop.

The data flip-flop

A device that is more versatile than the T-type flip-flop is the data or D-type flip-flop, which is made by configuring an inverter between the SET and RESET terminals of a clocked master/slave flip-flop. Data can be input via a single pin. The two input terminals are always out of phase and can be used as a data latch.

However, the primary application of a D-type flip-flop is as a binary counter. One of the best-known clocked CMOS flip-flops is the Texas Instruments Type 74, which incorporates two independent flip-flops that share power and ground

connections in a single-chip package. Each flip-flop has independent SET and RESET terminals, and the clocked action can be overridden by directly inputting a signal to either terminal. When the device has been overridden, it then functions as a standard S-R flip-flop. For the device to operate as a counter/divider, the direct inputs must be grounded.

The Type 74 clocks *on* the positive transition of the clock signal. The high-speed operation of the device makes it vulnerable to noise, and the clock signal must be bounceless. The clock signal has a rise and fall time of less than 5 μ s.

The Type 74 is primarily used as a divide-by-two counter. A symmetrical square wave that is equal to half of the clock frequency is produced as the output when the flip-flop is clocked by a fixed-frequency waveform.

The ripple counter

Several Type 74s can be configured

to form a ripple counter. A ripple counter is a series of D-type flip-flops. Several flip-flops can be cascaded to successively divide the output of a digital circuit by powers of two. Any number of flip-flops can be cascaded to provide a division ratio of 2ⁿth power.

Each successive output is clocked by the output of the previous stage instead of being timed by the master clock signal. The end result is that the clock signal "ripples" from stage to stage in the counter chain. However, the synopated delays at each of the stages added together creates a delay that prevents each counter stage from clocking simultaneously. This type of counter is called *asynchronous*, and if the output of each stage is coded via a gate network, variations in the waveform and inaccurate decision-making may result.

Next month we will discuss different types of counters and what kinds of problems you may encounter with them.

ES&T *mag*

Test VCR Mechanics Fast and Easy!

Take the guesswork and hassles out of VCR mechanical problem diagnosis!

Four Universal, Powerful Tools for VCR Service

Tape Tension Gauge: The Tentelometer® is the world's most universal method of measuring hold back tension. Calibration can easily be checked in the "field". Merely slide the probes over tape to measure tape tension directly in grams. Illustrated instruction manual included. This is the back tension gauge referenced by many of the VCR service manuals, and it will work on all VCRs.

T2-H7-UM \$325



Video Head Protrusion Gauge: Universal, fast, safe method of measuring the amount of video head tip wear. Measures in microns and ten-thousandths of an inch. Allows accurate predictions of remaining head life. Head wear provides useful information regarding VCR condition and wear on other components. Stop guessing about head wear. Accessory "S1" stand allows use on any VCR.

HPG-1 \$495 S1 \$95



Spindle/Elevator Gauge: The TSH gauge inserts into the VCR just like a cassette. The new TSH-V5 performs 6 critical measurements to eliminate tape binding and edge damage. This gauge quickly locates problems that can't even be detected by other methods. Fully illustrated instruction manual is included.

TSH-V5 for VHS: \$395

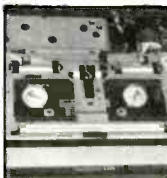

Torque Gauge: A universal, inexpensive, accurate torque gauge for VHS and Beta VCRs. Calibrated in Gram-Centimeters both clockwise and counterclockwise. Complete with easy-to-follow, detailed instruction manual for VHS recorders. Includes a modified VHS cassette for ease-of-use.

Complete System
TQ-600 \$139



Tentel® provides the most powerful, easy-to-use, field calibrateable, universal VCR test equipment available for various mechanical tests. Call our application engineers today for answers to your questions. Ask about the combination discount when ordering all 4 gauges.

Tentel Corp.

1506 Dell Avenue
Campbell, CA 95008

(800) 538-6894
(408) 379-1881
in California

Circle (49) on Reply Card

ATTENTION! ELECTRONICS TECHNICIANS

EARN YOUR
**B.S.E.E.
DEGREE**



THROUGH HOME STUDY

Our New and Highly Effective Advanced-Placement Program for experienced Electronic Technicians grants credit for previous Schooling and Professional Experience, and can greatly reduce the time required to complete Program and reach graduation. No residence schooling required for qualified Electronic Technicians. Through this Special Program you can pull all of the loose ends of your electronics background together and earn your B.S.E.E. Degree. Upgrade your status and pay to the Engineering Level. Advance Rapidly! Many finish in 12 months or less. Students and graduates in all 50 States and throughout the World. Established Over 40 Years! Write for free Descriptive Literature.

**COOK'S INSTITUTE
OF ELECTRONICS ENGINEERING**



4251 CYPRESS DRIVE
JACKSON, MISSISSIPPI 39212

Circle (50) on Reply Card

Audio Corner

The CD data structure

By Kirk Vistain

In examining the past year's Audio Corner topics, I couldn't help but notice that the word "servo" shows up quite a bit, so let's change the subject. How about something pertinent but unusual? I know—CD players! But, you say, Audio Corner is crammed full of references to these machines. OK, so we'll discuss another aspect of them. After all, the CD player is about the only piece of audio gear that consistently provides servicing challenges. Most everything else just gets a new belt, an output IC or a trip to the wastebasket. But compact disc players make you think.

In the past, I've purposely avoided a discussion of the data structure used by compact discs. You almost never need to know anything about it to fix a player.

Note the qualifier "almost." You almost never need a triple coronary bypass either, but when you do, it's the only thing that will work. We have to be careful to remember that "almost" doesn't mean "never," or we'll certainly go to the dogs sooner or later. This won't be a methodical or comprehensive treatment of the subject. Let's simply discuss the concepts for a column or two. (See the glossary for more help.)

The basic concepts of changing analog information to digital bits and bytes is relatively simple. Sample the analog signal level, assign a digital value to it and repeat. For CDs this process is repeated at a rate of 44.1kHz, or every 22.7µs. Each complete sample is represented by a 16-bit word. Left and right channels are recorded alternately.

straightforward concepts actually work. Of course, those of us who have been on the bench a while know that "simple," as applied to electronic theory, means "understandable but impractical." You won't be surprised to discover that about 75% of the circuitry in the CD signal chain is there to overcome hardware limitations. But you may wonder at the fact that around 60% of the actual information on a compact disc is there for the same reason. Less than half of it is actual program material (music).

Why? First, the laser beam has a finite width, in the area of 1.7 microns, which is large compared to the 0.5-micron track width and 1.6-micron spacing between tracks. Second, to cram as much data as possible onto the disc, engineers opted for a NRZ (non-return-to-zero) data format (see Figure 1), which I'll try to explain later. For

Now for reality

If only reality would let simple and

Vistain is the audio consultant for ES&T.

FREE!

New Catalog of Hard-To-Find Precision Tools

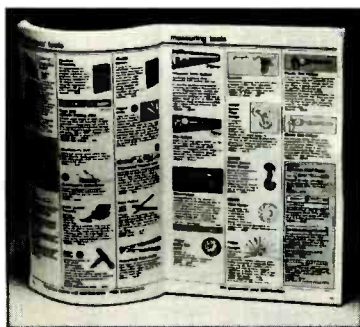

Jensen's new catalog is jam-packed with more than 2,000 quality items. Your single source for hard-to-find precision tools used by electronic technicians, scientists, engineers, schools, instrument mechanics, laboratories and government agencies. This popular catalog also contains Jensen's world-famous line of more than 40 tool kits. Call or write for your free copy today!

JENSEN TOOLS INC. 7815 S. 46th Street
Phoenix, AZ 85044
(602) 968-6231

DOES YOUR DIGITAL CAPACITANCE METER DO THIS?

FULL 4 DIGIT 0.5 INCH LCD DISPLAY COMPLETELY AUTORANGING WITH 10 RANGE MANUAL CAPABILITY

AND THIS
RANGE OF 0.0 pF TO 1 FARAD (999.9 mF)
0.5% BASIC ACCURACY UP TO 100 uF

AND THIS
READS DIELECTRIC ABSORPTION

AND THIS
EXTENDED PSEUDO 5 DIGIT
RESOLUTION ON SOME RANGES ONLY

AND THIS
ABILITY TO ZERO LARGE CAPACITANCE
VALUES UP TO 99.99 uF

AND THIS
CALCULATES TRUE CAPACITANCE
IF CAPACITOR IS LEAKY

AND THIS
DIODE CLAMP AND FUSED
PROTECTED INPUT.
DISCHARGE RESISTOR IN OFF
POSITION AT TERMINAL INPUTS.
POWERED BY 9V BATTERY

ONE YEAR PARTS & LABOUR WARRANTY

FOR ONLY THIS

\$169.95

MODEL
MC300
DAETRON

a division of Bergeron Technologies Inc.
935 THE QUEENSWAY, BOX 641
TORONTO, ONTARIO M8Z 5Y9
CANADA (416) 676-1600



AND THIS
IDENTIFIES TRANSISTORS (NPN, PNP)
AND THEIR LEADS (E, B, C, ETC.)

AND THIS
TESTS ZENER DIODES AND RECTIFIERS.
UP TO 20V ZENER WITH AC ADAPTOR,
ZENER VOLTAGE WITH 9V BATTERY
DEPENDS ON ITS CONDITION

AND THIS
AUTOMATICALLY CALCULATES LENGTHS
OF CABLES IN FEET, METRES, MILES,
KILOMETRES (THEORETICAL RANGE
OF 9.999 MILES)

AND THIS
ABILITY TO SORT CAPACITORS IN
MANY DIFFERENT MODES

AND THIS
ABILITY TO READ LEAKY CAPACITANCE
(INSULATION RESISTANCE OR CURRENT)

AND THIS
CALCULATES TIME CONSTANTS WITH
USER DEFINED RESISTANCE VALUES

AND THIS
HOLD FUNCTION FREEZES DISPLAY

SHIPPING INSTRUCTIONS:

All units shipped out F.O.B. Buffalo NY via United Parcel Service (except Hawaii & Alaska) unless otherwise indicated (in which case shipments will be F.O.B. Canada)

PLEASE SEND ME		U.S. FUNDS
(QUANTITY) MC300(S)	@	\$169.95 \$
CARRYING CASE		\$ 16.95 \$
ACADAPTOR		\$ 9.95 \$
SHIPPING AND HANDLING @ \$5.00 PER INSTRUMENT		\$
[] CHECK [] MONEY ORDER		\$
[] VISA [] MASTERCARD		TOTAL \$
[] CARD NO.		
EXPIRY DATE		SIGNATURE
NAME		TELEPHONE
ADDRESS		
CITY	STATE	ZIP CODE

DEALER ENQUIRIES INVITED

Circle (51) on Reply Card

Circle (52) on Reply Card

March 1988 **Electronic Servicing & Technology** 87

now all you need to know is that this can result in pits that the laser can't read because they're the wrong size. This creates the need for a further level of complication—EFM.

EFM encoding

Eight-to-fourteen modulation (EFM) ensures that all the little pits on the compact disc will be within the right size range for the laser to read. We can't have any that are too small because the laser

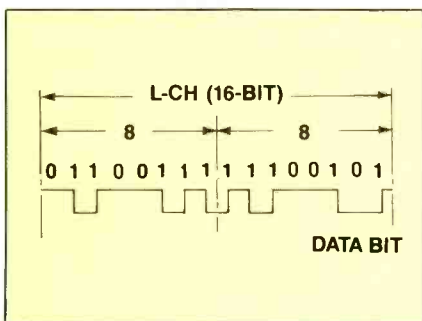

Figure 1. With the NRZ (non-return-to-zero) data format, the binary value of the data stream only changes to the opposite state when a 1 is encountered.

won't be able to resolve them. If the pits are too big, the output of the photodetectors will veer toward dc and disturb the data clock. (See Figure 2.)

So, take the 16-bit words derived from the sampling process and split them into two 8-bit bytes. Take these and look them up in a table of 14-bit values,

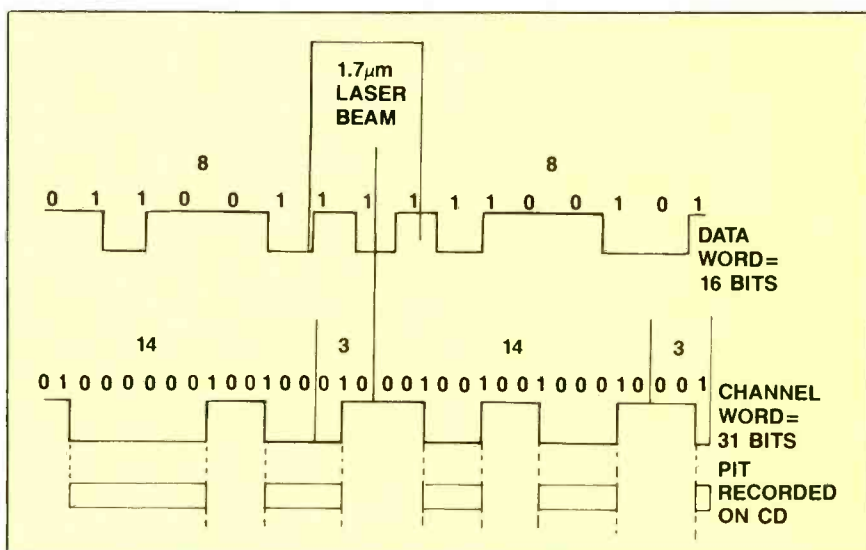

Figure 2. EFM is necessary because of the NRZ format. The beam is too wide to resolve rapid transitions in a straight 16-bit system, so specially selected 14-bit patterns are substituted for each 8-bit byte. They are separated by three merging bits.

DISCOUNT

**THAT'S OUR MOTTO
INCREASE YOUR PROFITS
BY JUMPING ON THE
RNJ ELECTRONICS
BANDWAGON**

The Most Complete One Stop
Catalog in the Industry.
Quality Products & Service You Can
Count On

YOUR DISCOUNTED SOURCE FOR

- Test Equipment
- Antennas
- Amplifiers
- Chemicals
- Tools & Soldering Equip.
- Background Sound
- VCR Parts & Accessories
- Semiconductors
- Triplers & Flybacks
- Speakers
- Intercoms

**CALL FOR
FREE
CATALOG**

800-645-5833
516-226-2700



RNJ ELECTRONICS, INC.
805 ALBANY AVENUE • P.O. BOX 528
LINDENHURST, NEW YORK 11757

Circle (53) on Reply Card

SAVE TIME

*For fast, accurate service,
please remove the peel off label
used to address your magazine,
and attach it to the Reader
Service Card, the Address
Change Card or to any
correspondence you send us
regarding your subscription.*

ELECTRONIC WAREHOUSE CORP.

- Over 20,000 Electronic Items in stock
- TOLL-FREE "800" Phones
- 24 hour hot line automatic order taker
- Same day order processing & shipping
- VISA & MASTER CARD accepted



SANYO ORIGINAL FLYBACKS	
60108	\$8.95
48500	8.95
48600	8.95
F0241	13.95
F1123	13.75
F0192A	17.50
F0239	13.95
F0260	17.50
F1108	19.95
F1119	25.95
F0243	27.50



SANYO ORIGINAL FOCUS DIVIDERS	
Z0064	\$10.95
Z0040	10.95



HORIZONTAL OUTPUT TRANSISTORS	
2SC1172B	\$1.49
2SC1308K	1.99
2SD870/EWC89	1.99

Fully
Guaranteed!

ATTENTION VCR REPAIRERS:

We stock 155 different VCR belt Kits, 47 different Video Heads, & 119 VCR Clutch Tire replacements, in addition to complete Idler Assemblies, Loading Gears, Sensing Lamps, and the most comprehensive Service Data inventory available anywhere!

Write for our latest money-saving catalog of values, and don't forget...We'll beat any advertised price on Leader and B&K Test Equipment...Call us after you have shopped around and we'll prove it.



ORDER DEPT. ONLY
TOLL FREE
(800) 221-0424

OTHER BUSINESS (718) 375-2700
(N.Y. State dealers call collect)
FAX (1-718) 375-2796

1910 CONEY ISLAND AVENUE
BROOKLYN, NEW YORK 11230

Circle (54) on Reply Card

selected from among the 16,384 total possibilities, on the basis of what pit size they produce. The laser basically doesn't want to see any digital signal with more than 10, or less than two, zeros between any two 1 values. The 14-bit model offers 267 of these.

To summarize, the recording system breaks each 16-bit word, representing one sample of the audio input, into two 8-bit bytes. Then the EFM encoder substitutes an appropriate 14-bit value for each one and sends the result off for more processing. At this stage, then, we have taken the original 16-bit word and derived two 14-bit patterns from it for a total of 28 bits.

As you can see, this increases the number of bits per sample from 16 to 28, a 75% increase. In other words, the actual music data is really only about 57% of the EFM signal. And we still haven't added merging, sync, parity or control bits. If this seems a tad confusing, just wait until next time.

ES&T

GLOSSARY:

Bit: The smallest unit of binary digital information. It is either high or low, also termed 1 or 0.

Byte: An assemblage of eight bits.

Channel bit: One bit of the EFM signal.

Data bit: One bit of digitized audio before EFM coding.

EFM: Eight-to-fourteen modulation, whereby an 8-bit data byte is represented by a 14-bit channel word, all in the interest of keeping the pit size within certain limits dictated by the size of the tracking beam.

Merging bits: A set of three bits interposed between 14-bit words to ensure that there are always at least two, but no more than 10, zeros between each pair of 1s. You thought the EFM process took care of this? It does, on a word-by-word basis, but when you start stringing 14-bit words together, you could get the wrong spac-

ing between 1's. The merging bits are adjusted to eliminate the problem.

NRZ: A digital coding scheme in which the binary value of the data stream only changes when a 1 is encountered. The signal does not return to 0V after each high, the purpose being to reduce a signal's high-frequency components and thus the bandwidth requirement of the processing circuitry.

Pit: A small dot burned into a CD to represent the value of one bit of recorded information.

Sample: As a verb, to convert the instantaneous voltage of an input waveform into a digital word.

Sync: Digital information recorded onto a CD to mark the beginning of a particular collection of bits.

Word: Usually an assemblage of 16 bits or two bytes.

**Technicians,
Get Serious
About Your
Profession**



Being a certified electronics technician lets people know that you are a professional in your field. It tells them that you are serious about your work and can perform up to CET standards.

Now you can order the "Study Guide for the Associate-Level CET Test" from the International Society of Certified Electronics Technicians. It includes material covering the most often missed questions on the Associate CET exam. 8½" x 11", paperback, 60 pages.

For More Information Contact:

ISCET, 2708 W. Berry, Fort Worth, TX 76109; (817) 921-9101

NAME _____

ADDRESS _____

CITY _____ STATE _____

ZIP _____

_____ copies @ \$5 (1 \$1 postage.)

_____ send material about ISCET and becoming certified.

Acu-Min®
Precision Miniature
Tools for Industry

Precision Miniature Tools

For Electronics Professionals Worldwide

- Slotted Screwdrivers
- ⊕ Cross Recess Drivers
- English Hex Drivers
- Metric Hex Drivers
- Open End Wrenches
- ⊕ Socket/Nut Drivers
- Spline Drivers
- ⇒ Tweezers



PLUS An all new line-up of high quality Precision Measuring Tools, including micrometers, calipers, dial indicators, scribes, and more.



DISTRIBUTOR INQUIRIES WELCOME

1-800-223-9036
Sales & Customer Service
401-385-0911
in Rhode Island and Alaska

Over 400 Precision Products
in our Catalog.
Call now for your copy.

Moody Tools, Inc.
42-60 Crompton Avenue
East Greenwich, RI 02818

Circle (55) on Reply Card

March 1988 *Electronic Servicing & Technology* 89

Video Corner

Audio high fidelity in VCRs

By Conrad Persson

When VCRs first became available as consumer electronics products, the picture quality was at least as good as broadcast TV quality at its best. So was the sound. There was no problem with that, except that consumer electronics technology had already provided homes with sound systems that could rival the concert hall, and the fine sound systems in movie theaters had accustomed viewers to having spine-tingling audio along with their visual delights. VCR manufacturers knew that if they could offer great sound with their good video, people would respond by buying their products in greater numbers.

Beta VCRs were the first to add hi-fi sound, with VHS close on their heels. Now homes resound to the rich sounds of today's movies, which is great, except that it's another technological

development that needs to be studied by electronics servicing technicians.

How it works

Here's a synopsis of what the GE technical training manual, *VCRs and Video Cameras, 1985 Line*, has to say about the model IVCR5018. This information also applies to many similar models.

The unit actually contains two separate audio systems: a conventional or linear track-recorded audio that is virtually identical to that used in the unit with standard audio; and a high-fidelity unit that features a helically scan-recorded audio system.

In the VHS High Fidelity system, the audio heads are located on the video-head cylinder. This greatly increases relative head-to-tape speed and results in an audio system that has truly remarkable specifications. The frequen-

cy range is 20Hz to 20kHz; noise immunity is rated at 80dB. The system compares so favorably with audiotape recorders that it is designed to be switched into an *audio-only* mode and used as a hi-fi audiotape recorder.

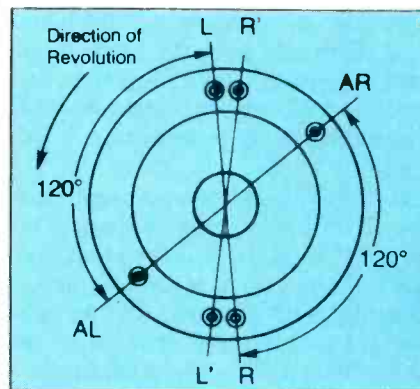

Figure 1. The audio heads are mounted on the video-head cylinder, 120° from the adjacent video head. Their azimuth angle is ±30°.

Persson is editor of ES&T.

PRB... OFFERS A COMPLETE SELECTION OF:

- VCR REPLACEMENT BELTS
- VIDEO CLUTCH TIRES

PROJECTOR-RECORDER BELT has the Replacement Belts and Video Clutch Tires you want. PLUS...

- Our new and improved MEASUR-A-BELT GUIDE helps you find the PRB Replacement Belt you need... fast.
- There's no need to disassemble and assemble your VCR clutch drive... just snap off the old... then snap on the new PRB tire.

PRB has the belts and tires you need... and the system that helps you find your replacement belts and clutch tires easily and fast for a profitable return on every sale.

PRB Belts... Made in the U.S.A.

For more information call toll free...

National 1-800-558-9572

In Wisconsin 1-800-242-9553

Business Number 1-414-473-2151

TLX 4994411 PRB USA.

In Canada call collect: 1-613-225-5003.

FAX: 414/473-4727



PROJECTOR-RECORDER BELT CORP.
P.O. Box 176 Whitewater, Wisconsin 53190

Circle (56) on Reply Card

ATTENTION TECHNICIANS

- ★ JOB OPENINGS
- ★ MONTHLY TECHNICAL TRAINING PROGRAM
- ★ BUSINESS MANAGEMENT TRAINING
- ★ LOW COST INSURANCE
- ★ CERTIFICATION
- ★ TECHNICAL SEMINARS

All of this in a nonprofit international association for technicians

FIND OUT MORE:



604 N. Jackson St.
Greencastle, IN 46135

VCR Maintenance and Repair on Video Tape

There is no other tape like ours on the market. This VHS tape is loaded with one hour and forty-seven minutes of expert information. This new tape takes you step-by-step through four different VCRs and shows you the similarities and differences of each.

The only hand tool required is a Phillips head screwdriver. That's right! There is no test equipment or special tools required. Also, you need no special schooling to perform the simple tasks on our video.

Save time and money

After viewing this program you will be able to do the most common repair jobs on all VCRs. To save time and money on your VCR repairs order your own VHS VCR tape NOW! Simply call:

(513) 548-6113 or
1-800-323-0826 (Ohio only)

and have your Master Card or Visa ready.

The tape is only \$29.95 + 3.00 (postage and handling). Please allow 6-8 weeks for delivery.



VCR EDUCATIONAL PRODUCTS
P.O. BOX 386
GREENVILLE, OHIO 45331

Circle (57) on Reply Card

Another plus is that wow and flutter, undesirable phenomena that result from tape-speed variations in normal audio-tape systems, are not factors.

In this system, the audio signal is frequency-modulated and recorded on the tape by audio heads that are mounted on the video-head cylinder. (See Figure

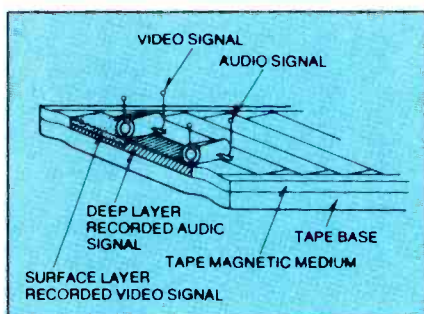

Figure 2. With depth multiplexing, the large head gaps of the audio heads record deeply in the tape. The video heads record over the audio signal, but to a more shallow depth.

1.) The audio heads are positioned 120° apart from the adjacent video head and their azimuth angle is $\pm 30^\circ$.

And you thought recording tape was thin

The audio signals are recorded onto the tape first. The video signals are then recorded over the top of them. This is called *depth multiplexing*. (See Figure 2.) The idea here is that the large head gaps of the audio heads record deeply into the tape. The video heads then

record over the audio signal, but to a more shallow depth. Thus, the signals are, in effect, recorded in layers with the video on top of the audio.

During playback, the video heads only pick up the surface-layer video, while the audio heads reject the surface-layer video by virtue of their $\pm 30^\circ$ azimuth and bandpass filtering. Figure 3 shows the recorded signal spectrum of this audio system.

Next month's installment will discuss the circuits themselves in more detail.

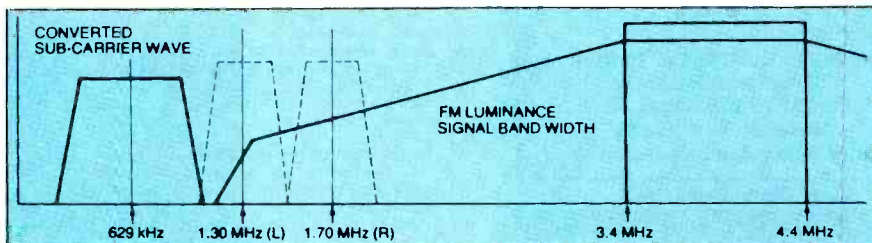

Figure 3. The recorded signal spectrum of the audio system.

ES&T

Classified

Advertising rates in the Classified Section are \$1.55 per word, each insertion, and must be accompanied by payment to insure publication.

Each initial or abbreviation counts as a full word.

Minimum classified charge \$30.00.

For ads on which replies are sent to us for forwarding (blind ads), there is an additional charge of \$35.00 per insertion to cover department number, processing of replies, and mailing costs.

Classified columns are not open to advertising of any products regularly produced by manufacturers unless used and no longer owned by the manufacturer or distributor.

FOR SALE

VCR REPAIR SOLUTIONS FOR VHS MODELS. Volume 1-150 Symptoms and cures \$11.95. Volume 2-\$11.95. All 300, \$19.95. Eagle Electronics, 52053 Locks Lane, Granger, IN 46530. 12-87-6t

TV TOUGH DOGS: 300 symptoms and cures. Send \$7.95 to DAVIS TV, 11772 Old Fashion Way, Garden Grove, CA 92640. 10-87-tfn

SONY TRINITRON Rebuilt Picture Tubes are now available. All tubes shipped U.P.S. No Charge. We buy all Sony duds. Rochester Kinescope, 716-235-0750. 11-87-tfn

PHOTOFACTS: Individual folders #1400 \$3.00. Above #1400 \$5.00. Sent same day first-class postpaid. Loeb, 414 Chestnut Lane, East Meadow, NY 11554. 12-87-6t

AUTOMOBILE RADIO and tape replacement parts. Delco, Ford, Chrysler, Mitsubishi, Fujitsu, Panasonic and many others. Large inventory. Laran Electronics, Inc., Mount Vernon, NY. Inquiries, P.O. Box 466 Bronx, NY 10475, 914-664-8025 or 800-223-8314. 2-88-tfn

TV TROUBLESHOOTING: 156 Problems-Solutions on models/chassis in service today. Nothing old listed. Complete narrative on each solution. Also, 15 effective steps to easier repairs. \$12.00. Jones, Box 702, Niceville, FL 32578. 2-88-6t

CABLE TV We carry a full line including units for Tocom and Pioneer. Tocom turn-ons, technically correct, recordable, auto sensing. Units for Video Tape Copyguard form \$59.95. Deluxe Electronics 1432 Heim, Orange, CA 92665 (714)998-6866 01-88-3t

"BE THE BEST IN TOWN" Hot off the press for '88-VCR tech tips, all brands, latest updates including complete digital section, trouble shooting tips etc. Send \$9.95 to J. Otto, P.O. Box 567, Bradenton, FL 34206. 03-88-1t

TV/VCR "Tuff Tips" listed by mfg. and model. 1st or second edition. 200 tips per edition. \$10.95, both editions \$19.95. TV tips only. 1st or 2nd edition. \$5.95, both editions \$10.95. VCR tips only. 1st or 2nd edition. \$6.95, both editions \$12.95. TECH CURES, 4825 Fredricksburg Road, San Antonio, Texas. 03-88-2t

TV/VCR Failure Histories—Multiple cures for most problem areas. Send \$6.95 with mfg. and model number to TECH CURES, 4825 Fredericksburg Road, San Antonio, TX 78229. Money will be refunded with free sample, if model is not on database. 03-88-2t

VCR CROSS-REFERENCE listing for the following electronically-similar manufacturers: RCA, GE, Sylvania, Panasonic, Quasar, Magnavox, Philco and J.C. Penney. Send \$13.95 to TECH CURES, 4825 Fredericksburg Road, San Antonio, TX 78229. 03-88-2t

INTEGRATED CIRCUITS—Lowest prices on Admiral, GE, NAP, Philco, RCA, Sears, Sylvania, and Zenith types. Write P.E.C. Box 894 Union, NJ 07083. 03-88-6t

SAMS SET 1532 to 1809 \$3.00 each (with 1361 to 1428 and misc from 1850 to 2406 FREE). Call (301) 939-5255. 03-88-1t

ELECTRODYNE is rebuilding the world of electronics. Tuner Rebuilding: 24-hr. turnaround, one year limited warranty. TVRO Equipment Repair: 72-hr. turnaround, 90-day limited warranty. VCR Repair: 72-hr. turnaround, 90-day limited warranty. VCR RF Modulators & A/B Switch Repair: 24-hr. turnaround, 90-day limited warranty. Module Repair: 72-hr. turnaround, one year limited warranty (See price list for exceptions). Most makes and models. Electrodyne, Inc., 917 S. Rogers St., Bloomington, IN 47401 (812) 334-1023. 01-88-3t

PHOTOFACTS: CB, TSM, AR, and TR Series books. \$3.50 each. Blankinship TV, 1216 N. Main, Rusk, TX 75785 214-683-5070. 01-88-3t

SATELLITE SYSTEM troubleshooting tips. Experienced technician explains techniques for testing various satellite components. Excellent resource and more. Send name, address and 7.95 to Jim Blackford, 703 11th Ave., Evansville, IN 47712. 03-88-1t

FOR SALE: Sencore SC60 widebander dual trace scope. Complete with manual and probes. Excellent condition. Asking \$750.00. Brian Wells, 207 Main, Box N. Martin, So. Dak. 57551. 605-685-6882. 03-88-1t

COLOR PICTURE tube rebuilding equipment in excellent condition, everything to build good tubes. \$3,500.00 training available. Jim Nicks (813) 972-5223. 03-88-1t

BUSINESS OPPORTUNITIES

TV/VCR SALES & SERVICE; well established, fully equipped. Located in northern Virginia, highest growth area in U.S. Retiring because of health reasons. Call 703-972-7027 after 7:00 PM EST. 12-87-tfn

FOR SALE: TV service business in scenic N.W. Montana 35 years in same downtown location. 1875 sq. ft. shop, 4 benches, large parts inventory, modern test equipment. Lots of service literature. Time to retire. Write: Valley Parts Co., 337-1st Ave. E. Kalispell, MT 59901 or call (406) 257-4299 evenings. 03-88-1t

WANTED TO BUY

WANTED: CRT rebuilding equipment, working or not.
Contact: Chicago TV, 633 North Semoran Blvd., Orlando, FL 32807. Call 305-275-9543. 03-88-2t

POSITION WANTED

SITUATION WANTED Tech heavily experienced in VCR, Camcorders, TV's, Computers etc. seeks high pay, good benefits, etc., with firm desiring to venture into the future of servicing, and remain! Have extremely fast troubleshooting skills to component level, and management experience. Factory trained, tech schooled, 20 years on the bench, and ready to relocate. Write to Video Tech, 103 Montleau Ave., Salisbury, MD 21801. 03-88-tFN

\$60,000 TOP INDUSTRY \$180,000
\$45,000 TOP PAY \$95,000

Top People: Technical and Nontechnical, Managers, Technicians, Engineers, VPs needed in this booming industry. Make \$18,000 entry level up to \$180,000 in this little known area. The new industry report and career guide tells all. Send check or MO for \$12.95 plus \$1.25 shipping and handling to:

American Business & Venture
Publications Dept M12
131-79 232 Street
Laurelton N.Y. 11413
Order today: Limited Quantity.

Circle (58) on Reply Card

TV "TECH'S" DREAM

TEST & RESTORE EVERY CRT on the market.... without every buying another adaptor socket for your CRT tester. Fits ALL makes & models. MONEY BACK GUARANTEE. Over 12,000 sold. Complete Patented Kit, with Sockets & Setup Book.... Only \$63.95 ppd. A one-time investment for life!! Visa/MC/COD's/Checks.

FREE CALL 1-800-331-9658

DANDY MFG. CO.

2323 Gibson Street Muskogee, OK 74403

Circle (59) on Reply Card



"Tech's Guide To Pricing"
updated new 5th edition... a framework for setting rates that apply to Hi-Tech products... a formula that guarantees SUCCESS!
Call Toll Free for details
1-800-228-4338 8/85 CST

Circle (61) on Reply Card

LARAN ELECTRONICS, INC.

AUTOMOTIVE RADIO REPAIR AND REPLACEMENT PARTS FOR THE TRADE
Factory Authorized
DELCO • FORD • CHRYSLER • MITSUBISHI
CLARION • BLAUPUNKT • AND MORE
(914) 664-0825 (800) 223-8314
188 W. LINCOLN AVE. MOUNT VERNON, N.Y. 10550
CORRES. • P.O. BOX 466 • BRONX, NY 10425

Circle (60) on Reply Card

To get more information...

on items advertised or described in this publication, use the Reader Service Card.

As a free service for our readers, we forward your inquiry to the product's manufacturer. Reader Service Card is pre-addressed.

Ad Index/Hotline

Company	Page Number	Reader Service Number	Advertiser Hotline
All Electronics Corp.	84	63	800/826-5432
American Business & Venture Publishing	92	58	718/712-0365
American Reliance	23	13	800/654-9838
Amprobe Instruments	21	12	516/593-5600
Automated Production Equipment Corp.	54	24	516/654-1197
Beckman Industrial Corp.	IFC	1	619/495-3200
C + S Sales	61	30	800/292-7711
Chemtronics, Inc.	1	3	800/645-5244
Consolidated Electronics Inc.	82	46	800/543-3568
Contact East	67	36	800/225-5370
Cooks Inst. Elec. Engrg.	86	50	601/371-1351
Daetron	87	52	416/676-1600
Dandy Mfg. Co.	92	59	800/331-9658
Digikey	82	45	800/344-4539
Digitron Electronic	57	28	800/526-4928
Electronics Warehouse Corp.	88	54	800/221-0424
Eta	90		
Fluke, John Mfg. Co., Inc.	519	5, 11	800/227-3800
Fordham Radio Supply Co.	39	21	800/645-9518
GMB Sales Inc.	64	33	516/585-8111
G.T.E. Electronics Supply	64	33	516/585-8111
Heath Co.	80	43	616/983-6004
Hitachi Sales Corp. of America	70	38	516/921-7200
HMC-Hub Materials Company	85	46	
Iscet	89		
JDR Instruments	IBC	2	800/538-5000
Jensen Tools Inc.	87	51	602/968-6231
Joseph Electronics	81	44	800/323-5925
Kenwood Test & Measuring Instruments	65	34	213/639-9000
Laran Electronics	92	60	800/223-8314
Leader Instrument Corp.	3	4, 62	800/645-5104
M.A.T. Electronics	38	20	800/628-1118
Matsushita Services Co. (Parts Div.)	36-37	19	
Matsushita Services Co. (Publications Div.)	59	29	
MCM Electronics	54	23	800/543-4330
Mini-Tool	56	27	408/374-1585
Moody Tools	89	55	800/223-9036
NESDA	85		
NRI Schools-Electronics Division	27		202/244-1600
NTE Electronics, Inc.	31	16	800/631-1250
OK Industries, Inc.	11	7, 64, 65, 66, 67	800/523-0667
Panavise Products Inc.	22	15	213/595-7621
Parts Express Int'l. Inc.	63	31	513/222-0173
Projector Recorder Belt Corp.	90	56	800/558-9572
PTS Corp.	83	47	812/824-9331
RNJ Electronics, Inc.	88	53	800/645-5833
Sencore, Inc.	73, 75, 77, 79	39, 40, 41, 42	800/843-3338
Sera Service	53	22	305/642-4000
Sola Electric	7	6	800/243-8160
Sony Service Company	29		
Sperry AW Instruments Inc.	33	17	800/645-5398
Sperry Tech, Inc.	92	61	800/228-4338
Techni-Tool	64	32	215/825-4990
Tektronix, Inc.	13, 15, 17	8, 9, 10	800/433-2323
Tektronix, Inc.	16A-16B		800/433-2323
Tentel	86	49	800/538-6894
Test Probes, Inc.	55	25	619/535-9292
Tritronics	69	37	301/676-7300
Tronix, Inc.	56	26	313/939-4710
U.S. Instrument Rentals	35	18	800/824-2873
U-Can-Do VCR Educational Products Co.	90	57	513/548-6113
Walker, D.S. & Associates	67	35	713/890-2257
Windsor Technologies, Inc.	25	14	415/456-2200
Zenith	BAC		

Use ES&T classified ads

ELECTRONIC SERVICING & TECHNOLOGY Volume 8, No. 3 (USPS 462-050) is published monthly by Intertec Publishing Corp., 9221 Quivira Road, P.O. Box 12901, Overland Park, KS 66212. Second Class Postage paid at Shawnee Mission, KS, and additional mailing offices. POSTMASTER: Send address changes to ELECTRONIC SERVICING & TECHNOLOGY, P.O. Box 12952, Overland Park, KS 66212-9981.

ADVERTISING SALES OFFICES

ELECTRONIC

Servicing & Technology

ALL U.S. TERRITORIES
Greg Garrison, Sales Manager
P.O. Box 12901
Overland Park, KS 66212
Phone: (913) 888-4664
Fax: (913) 888-7243
Telex: 42-4156 INTERTEC OLPK

NORWOOD, AUSTRALIA
Hastwell, Williamson, Rouse PTY. LTD.
P.O. Box 419
Norwood, S.A. 5067
Phone: 332-3322
Telex AA 87113

OXFORD, ENGLAND

Nicholas McGeachin
Roseleigh House, New Street
Deddington, Oxford OX5 4SP
Phone: (0869) 38794
Telefax: (0869) 38040
Telex: 837469 BES G

TOKYO, JAPAN

Haruki Hirayama,
EMS, Inc.
Sagami Bldg., 4-2-21, Shinjuku,
Shinjuku-ku, Tokyo 160, Japan
(03) 350-5666
Telex: 2322520 EMSINCJ
Cable: EMSINC PERIOD

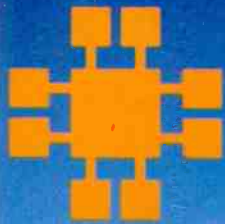

JDR INSTRUMENTS™

Complete customer satisfaction...superior service...friendly, knowledgeable personnel...
quality merchandise...providing the best values in leading edge technology.

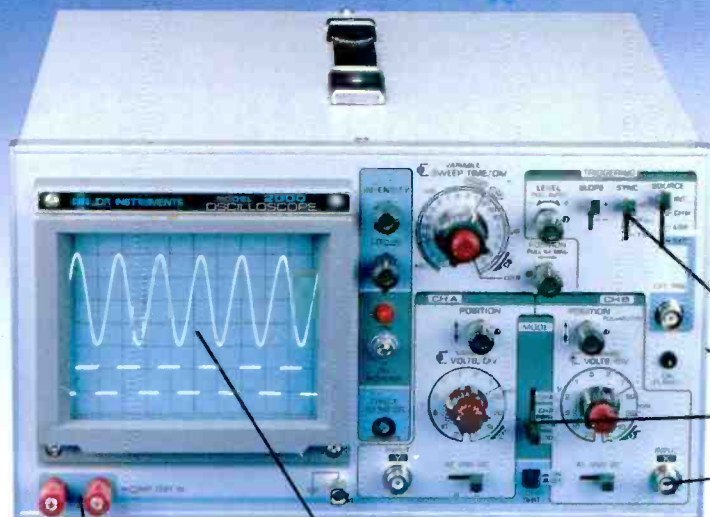

BUILT-IN
COMPONENT TESTER

EXCEPTIONALLY
BRIGHT 5" CRT

**BEAT THE
PRICE
INCREASE!**

349⁹⁵

**20 MHz
OSCILLOSCOPE**

Save \$40 if you buy before April 1st when our price goes up to 389.95. This model makes frequency calculation and phase measurement quick and easy. Service technicians appreciate the TV Sync circuits for viewing TV-V and TV-H and accurate synchronization of the video signal, Blanking, VITS, and V/H sync pulses. A component tester for fast troubleshooting.

DMM-300

\$79.95

3.5 DIGIT DMM/MULTITESTER

This full function 3.5 digit DMM offers highly accurate performance and a host of added features like audible continuity, capacitance, transistor, temperature, and conductance to help you do the job—fast. Temperature probe, test leads and battery included.

- Basic DC accuracy: plus/minus 0.25%
- DC voltage: 200mv–1000V, 5 ranges
- AC voltage: 200mv–750V, 5 ranges
- Resistance: 200 ohms–20M ohms, 6 ranges
- Capacitance: 2000pf–20 μ F, 3 ranges
- Transistor Tester: 0°–2000°F
- Conductance: 200ns
- Fully overload protected
- Input impedance: 10M ohm.



DMM-100

\$29.95

3.5 DIGIT POCKET SIZE DMM

Perfect for the field service technician. Shirt pocket size without compromising features or accuracy. Large, easy to read 1/2" LCD display. Fully overload protected for safety. 2000 hour battery life with standard 9v cell. Probes and battery included.

- Basic DC accuracy: plus/minus 0.5%
- DC voltage: 2v–1000v, 4 ranges
- AC voltage: 200v–750v, 2 ranges
- Resistance: 2k ohms–2M ohms, 4 ranges
- DC current: 2mA–2A, 4 ranges
- Input impedance: 10M ohm
- Fully overload protected
- Approx. 5" x 3" x 1". Under 7 ozs.

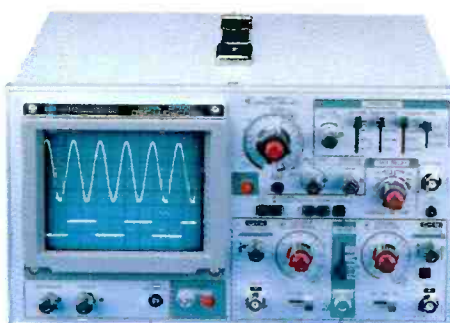

MODEL 3500

\$499.95

35 MHz DUAL TRACE
OSCILLOSCOPE

Wide bandwidth and exceptional 1mV/DIV sensitivity make this a powerful tool for engineers or technicians at a remarkable price. Delayed triggering allows any portion of a waveform to be isolated and expanded for closer inspection. Variable Holdoff allows stable viewing of complex waveforms.

- Exceptionally bright 5" CRT
- Delayed and single sweep modes
- Z axis intensity modulation
- X-Y operation • TV sync filter
- Fast 10ns rise time



DMM-200

\$49.95

3.5 DIGIT FULL FUNCTION DMM

Get highly accurate performance at a very affordable price. Rugged construction, 20 amp current capability and 22 ranges make it a perfect choice for serious field or bench work. Low battery indicator and tilt-stand. Probes and 2000 hour battery included.

- Basic DC accuracy: plus or minus 0.25%
- DC voltage: 200mv–1000V, 5 ranges
- AC voltage: 200mv–750V, 5 ranges
- Resistance: 200 ohms–20M ohms, 6 ranges
- AC/DC current: 200 μ A–20A, 6 ranges
- Input impedance: 10M ohm
- Fully overload protected
- Approx. 7" x 3 1/2" x 1 1/2". Wt. 11 ozs.

DPM-1000

\$54.95

3.5 DIGIT PROBE TYPE DMM

Custom 80 pin LSI chip provides accuracy and reliability in such a compact size. Autoranging, audible continuity and data hold feature help you pinpoint the problem quickly. Case and batteries included.

- Basic DC accuracy: plus/minus 1%
- DC voltage: 2v–500v, autoranging
- AC voltage: 2v–500v, autoranging
- Resistance: 2k ohms–2M ohms, autoranging
- Fully overload protected
- Input impedance: 11M ohm
- Approx. 5 1/2" x 1" x 3/4". Under 3 ozs.



- ★ **2 YEAR REPLACEMENT WARRANTY**
- ★ **30 DAY MONEY BACK GUARANTEE**
- ★ **TOLL FREE TECHNICAL SUPPORT**
- ★ **NEXT DAY AIR SHIP AVAILABLE**

Circle (2) on Reply Card

COPYRIGHT 1987 JDR MICRODEVICES

JDR INSTRUMENTS, 110 KNOWLES DRIVE, LOS GATOS, CA 95030
RETAIL STORE: 1256 SOUTH BASCOM AVE, SAN JOSE, CA (408) 947-8881

ORDER TOLL FREE 800-538-5000



Zenith remanufactured and reconditioned replacement modules and sub-assemblies factory-fresh from Exchange Counters throughout the U.S.

There's no sense risking an exchange anywhere else!

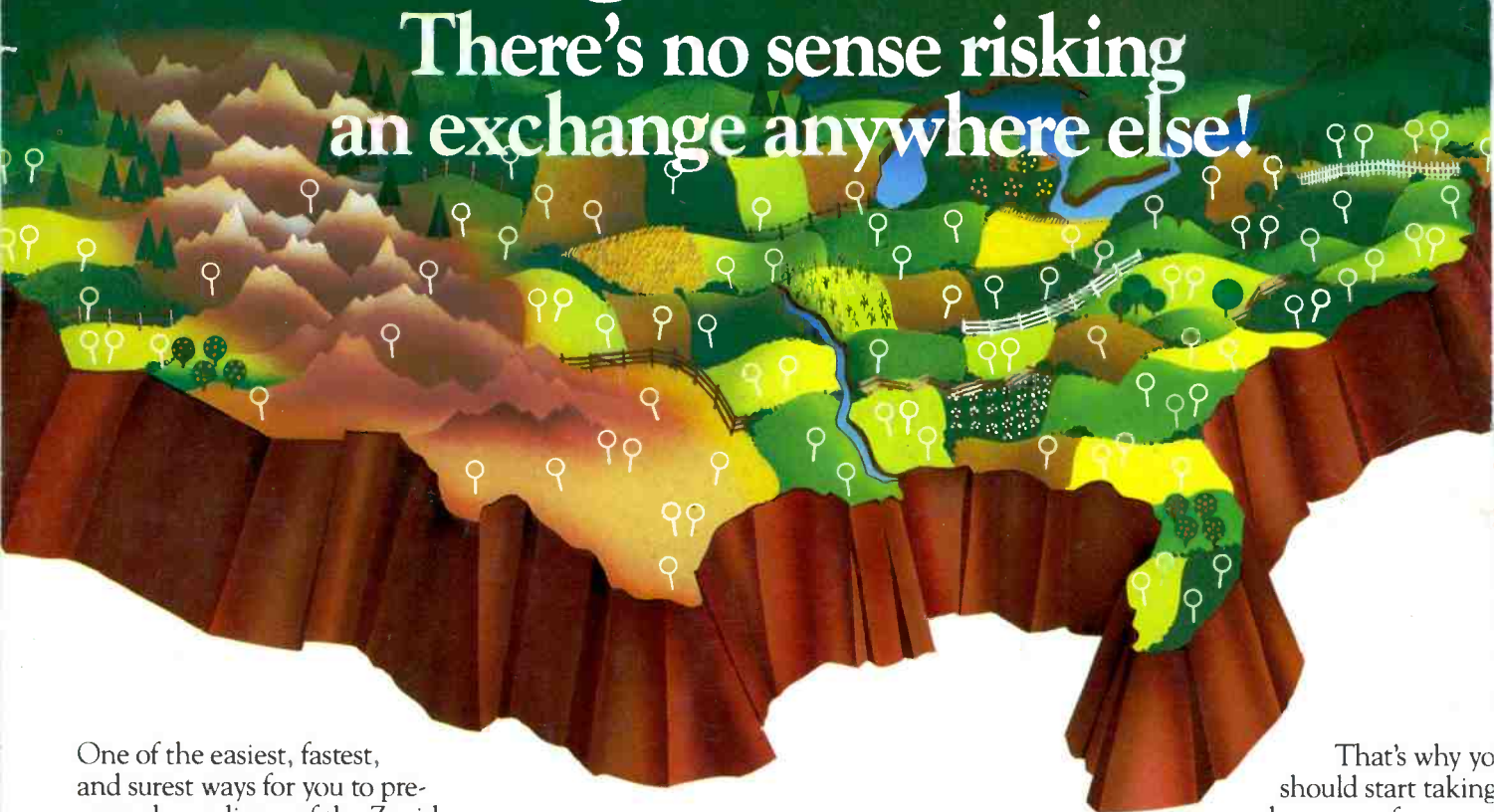

One of the easiest, fastest, and surest ways for you to preserve the pedigree of the Zenith products you service and maintain is with genuine Zenith replacement parts.

And at no time is this more critical than when you replace the more sophisticated components like modules, tuners, channel selectors and sub-assemblies.

Your participating Zenith parts distributor will supply you with a replacement remanufactured, reconditioned and serviced for reliability by Zenith people as dedicated and knowledgeable as those who made the original.

Equally important, the replacement module or sub-assembly you receive in exchange from your Zenith parts distributor will most likely incorporate Zenith factory modifications, if any, in effect at the time of remanufacture.

And nowhere else but in a participating Zenith parts distributor's Exchange Program can you get assurance that a replacement incorporates a Zenith factory up-date if one exists!



The quality goes in before the name goes on.®

That's why you should start taking advantage of your

Zenith parts distributor's R&R Exchange Program now.

We'll help you locate the Zenith R&R Exchange Counters in your area if you'll write on your company letterhead with your complete address element and Zip Code.

Chances are there's an Exchange Counter for Zenith factory-fresh replacement modules and sub-assemblies closer than you realize.

Write, if you don't know, and we'll tell you where it is! There's no sense risking an exchange for a Zenith replacement anywhere else!